THE SERVICE TO SATISFY. NEWS WHILE IT IS NEWS.

The Portsmouth Daily Times.

THE QUALITY OF NEWS YOU LIKE. THE QUANTITY OF NEWS YOU WANT

VOLUME TWENTY EIGHT | ENTERED AS SECOND-CLASS MATTER POST-OFFICE, PORTSMOUTH, OHIO | PORTSMOUTH, OHIO, TUESDAY, AUGUST 23, 1921 | 12 PAGES TODAY | SINGLE COPY Daily 3c Sunday 5c | BY CARRIER PER WEEK Daily Except Sunday 15c. Daily and Sunday 20c

NO FIGHTING, HARDING WARNS PANAMA

Davis Asks Probe Of Old Clemency Board

COLUMBUS, O. August 23.—Searching investigation of the parole in the past by the old board of clemency of "notorious" criminals confined in the Ohio penitentiary and the Mansfield reformatory was asked by Governor Davis today in a letter to Director Macayeal, of the state department of public welfare, under which the new board of pardons and paroles, named yesterday, will function.

Governor Davis asked that the new board immediately take steps to have Walter Brandt and Leonard Lyons, Cleveland prisoners in the penitentiary, who were paroled by the old clemency board, returned to the prison at once and their cases reconsidered. Their release on parole caused a storm of protest in Cleveland.

Brandt was sentenced for burglary and Lyons for manslaughter.

In his letter to Director Macayeal, the governor condemned the practice of paid agents in attempting to obtain the release of convicts on parole, and declared that the case of each prisoner should be decided on its merits. This action, he said, should be taken as a protection to society in general.

The governor recommended that the new board take favorable action on the suggestion that an advisory committee be appointed in each county to make recommendations concerning prisoners seeking release on pardon or parole. He commended Rev. John S. Rutledge, the new superintendent of pardons and paroles, for having made the suggestion.

SHERMAN IS CHOSEN FOR VOCATIONAL UNIVERSITY

WASHINGTON, D. C., August 23.—Camp Sherman, at Chillicothe, Ohio, will be the first army cantonment chosen for one of the four United States vocational universities to be established in different sections of the country, veterans' bureau officials said today.

Announcement of the selection of the first rehabilitation institution site will be made, according to Director Forbes, within the next ten days prior to his leaving for a tour of the country to select the remaining sites.

The first university for former service men, Colonel Forbes, said, will be in operation inside of three months with about 2,000 men in attendance.

People Eat Grass In Russia; Acorns A Luxury

LONDON, Aug. 23.—Efforts of employed workers in Russia to help the famine sufferers are hindered by the fact that they themselves are weakened through lack of proper food, says a Moscow dispatch to the Daily Herald. Famine now is paralyzing the strong and weak alike, it adds, and many men for whom employment is available are too enfeebled to do anything requiring physical exertion. It is estimated by the Herald's Moscow correspondent that the workers in the suburbs of the larger towns are receiving only thirty per cent of the alloted rations.

In the Kazan area many have been without bread since June, and, the correspondent says, dock workers often are without food for three or four consecutive days. In Samara the people are eating all the grass that escaped the scorching drought, and acorns are regarded as a luxury.

Moors Are Repulsed

MELILLA, Morocco, Aug. 23—(By the Associated Press)—Moorish tribesmen are increasing their attacks upon the outer zones of the Spanish defenses of this city, but have been repulsed with losses. The enemy is using cannon in operations against the Spanish trenches.

Officers of the Spanish army have begun preparations for a punitive expedition against the tribesmen.

CONSTABLE REFUSED TO SUMMON WOMEN JURORS

SUMRALL, MISS., August 23—Mississippi's first all-women jury rendered a verdict in justice of the peace court here yesterday in favor of the defendant in litigation between Mrs. Rassy Reed and Mrs. Laura Speed, involving ownership of a cow and calf. The constable refused to summon the women as jurors as directed and the court appointed a sub to carry out the orders.

SEARCH RUINS FOR BODIES

MACON, GA., August 23.—City and county prisoners were set to work today to search the ruins of the Brown house here, where 12 persons are believed to have lost their lives in a fire that destroyed the building yesterday. The list of known dead still stands at four.

HAMBONE'S MEDITATIONS

Copyright 1921 by McClure Newspaper Syndicate.

Scatters Ashes Of Father From Plane

NEW YORK, Aug. 23.—Flying at an altitude of 3,000 feet over Long Island Sound, Charles S. Haight, unfolded an American flag containing the ashes of his father, Charles F. Haight, and scattered them to the winds. This strange ceremony, which took place Sunday, was viewed by the dead man's widow and two other children.

The unique disposal of the remains of the late Mr. Haight, a widely known Brooklyn insurance official, was in accordance with a wish expressed just prior to his death, July 29, in his 65th year.

Confer On Wage Cuts

CLEVELAND, O., August 23.—Three members of the executive committees of the "big four" railroad brotherhoods, engineers, firemen, conductors and trainmen, and the Switchmen's Union of North America are meeting here today with the chief executives of the five labor organizations regarding action to be taken on the wage reductions ordered by the United States railroad labor board, and under which the employes have been working since July 1.

Wins Trapshooting Tournament

CHICAGO, August 23.—R. A. King, of Delta, Colorado, holder of the Hazard doubles trophy, won the American amateur doubles championship today in the grand American handicap trapshooting tournament.

Tells Hays How To Do It

HE INSTALLED GRAPHOPHONE MUSIC TO SPEED UP THE NIGHT SHIFT OF MAIL CLERKS

MINNEAPOLIS, August 22.—Meet the best postmaster in America.—E. A. Purdy.

Purdy runs the Minneapolis postoffice.

He's a Democrat—plugged hard for Wilson for president in 1912 and was rewarded with the postmastership in 1914. He has done such a good job of it that not only is Postmaster General Will Hays going to retain him, if possible, but Hays has taken him to Washington to give the department pointers on how postoffices should be run.

"A postoffice ought to be more than a place to buy a postage stamp or call for a letter," said Purdy, the day he took office.

And he started out to make it so.

How He Did It

How? Well for one thing he put a quietus on a general movement in the direction of still higher rents in Minneapolis. The rent hogs were clamoring for more; their "wolf cry" was a "housing shortage."

P. M. Purdy just had the mail carriers count the empty houses and flats. They did it in two days—and found 1,500. The "housing shortage" was a myth. D'd rents go up? No. People found it cheaper to move than to pay higher rent.

(Continued on Page Six)

Profiteering By Undertakers, Is Charged

CHICAGO, August 22.—A nation-wide investigation into profiteering by undertakers and an alleged "coffin trust" was announced today through the offices of Charles F. Clyne, district attorney.

Mr. Clyne was in Washington today and went from there to New York to secure information on the proposed campaign.

The following statement was issued by Mr. Clyne from his office here today:

"We have evidence showing that profits aggregating 3.00 percent have been garnered on coffins through the operations of the 'coffin trust.'

"The situation is particularly acute in thickly populated foreign districts. In some instances we have found that the profits were so enormous that six or seven funerals a year show a good return on money invested."

MARINES ON SHIP TO PREVENT OUTBREAK

NEW YORK, August 23—The steamship Alianca arrived today from Cristobal with three mutinous firemen in irons and twenty-two marines transferred to the steamship at sea from the battleship Connecticut, on guard because of a rebellious spirit exhibited by other firemen.

Fearing for the safety of 124 passengers, many of whom were women and children, Captain James Stone got into touch with the battleship by wireless last Friday and summoned aid.

The Alianca left Cristobal August 12. Captain Stone said that as the result of continual quarrels he summoned three firemen before him and ordered them put in irons on charge of mutiny. As they were being taken to confinement they yelled:

"All hands, quit work."

There was no actual response to their suggestion, but the rest of the firemen muttered constantly and made such threats that the engineers went armed and were afraid to sleep. The cook could not rest in his quarters because of the noise made by the mutiny firemen and had to sleep on deck. When the marines arrived the trouble subsided.

While the officers of the steamship was reticent as to causes of quarrel among the crew, members of the crew and passengers said the trouble had been caused by a combination of turpentine and Haitian rum.

On the outward voyage some one painted a fireman with turpentine as he lay sleeping. When he awoke, he seized an axe and went on the warpath. He was placed in irons. The judge who heard his case at Cristobal discharged him, saying that his provocation had been great.

At Port de Paix, the last port of call on the return trip, the fireman returned to the ship with much Haitian rum and the aggrieved fireman again went looking for the man who applied the turpentine. He was again placed in irons, after which his friends took up the vendetta. Red hot slice bars and axes were the favorite weapons in a general fight that lasted about five hours below decks before the Connecticut came in sight, it was stated.

GERMANY READY TO SIGN PEACE TREATY WITH U. S.

BERLIN, Aug. 23—Final instructions relative to the treaty of peace between the United States and Germany have been received from Secretary of State Hughes by United States Commissioner Dresel and the treaty now awaits signature by the German government. It is expected the document will be signed in the next few days at a special meeting of the cabinet. The document will bear the president's signature.

For the first time since the peace negotiations have been in progress, the newspapers of Berlin are giving the subject extended consideration, apparently much to the embarrassment of the government, which hitherto has succeeded in keeping all discussion out of the public prints. Editorial comments have been wholly non-committal, but they have concurred in expressing satisfaction over the prospect of early resumption of friendly relations with the United States.

The Freidheit, independent Socialist organ, welcomes the impending peace in the interest of the working classes and expresses belief that the reichstag will not oppose ratification of the treaty with the United States.

The Tageblatt declares it has learned that the treaty would provide ample reservations respecting the safeguarding of German private property in the United States, the Washington government merely claiming the right of "retention" until claims against Germany have been satisfied.

Still Found In School

CHARLESTON, W. VA., Aug. 23.—An improvised moonshine still in operation and more than sixty gallons of mash were found in the basement of a school last night by the police. The boiler or "cooker" was a ten gallon fire extinguisher from which a copper coil led to a granite kettle. The boiler was filled with mash, police said, and more than fifty gallons more was discovered elsewhere in the basement. No arrests were made.

Seek Peace In Oil Row

MEXICO CITY, Aug. 23—Official announcement that a party of American oil men would leave New York for Mexico City Wednesday for the purpose of conferring with Mexican government officials was made here last night. Men high in government circles appeared gratified over the fact and expressed belief that an adjustment of the difficulties between American oil companies and the Mexican government might be effected as a result of direct conferences.

"Begs For Return Of Millions"

CHICAGO, August 23.—Begging the return of "at least a little of the millions—to be exact, $2,500,000," alleged to have been obtained from him by John W. Worthington, Charles W. French, and their associates, a letter from Z. W. Davis, former president of the Winton Automobile Company, of Cleveland, forms the latest link in the evidence against a band of alleged swindlers now under federal indictment, federal agents said today.

The letter was intercepted by government officials. It was addressed to French at a Chicago loop hotel, where there is a suite maintained by French, which was raided yesterday. Federal officials said they recovered securities valued at a million dollars in the raid.

Davis' letter of six pages, dated August 5, was a plea for those dependent on him. Left without aid from those who obtained his fortune, the Cleveland former millionaire declared he would be "forced to the only alternative—suicide." Davis also was a former president of the Diamond Portland Cement Company and the Globe Stove Company.

The letter addressed to French read:

"Please do not take what I am writing to you as a whine. I am not in the habit of crying after I have lost. If I were the only one to be considered, I would not care.

"But there are others who are entirely dependent on me for a livelihood. It is for that reason that I am now forced to beg you to return at least a little of the millions—to be exact $2,500,000—which you and your associates have taken away from me in the last two years."

Worthington, French, Owen T. Evans and Alva Harshman are under indictment. Davis also is under indictment, but has protested that he was made a dupe by the ringleaders of the ring.

French and several others were arrested yesterday in a raid on a loop hotel after Rudolph Kohn, one of the prisoners, attempted to sell $30,000 in notes, purporting to have been issued by the Winton Company and signed by Davis. A security company to which he offered them became suspicious and called in Colonel John Clinnin, assistant United States district attorney. Posing as the firm's credit man, Clinnin met Kohn and gave him a check for $28,500, took a receipt and then arrested the man.

Later Colonel Clinnin announced that warrants had been issued for Davis, Charles K. Strobel, of Akron, and several other men.

CANTON, O., August 23.—"It is all news to me," said Z. W. Davis, Canton and Cleveland manufacturer, when asked today regarding notes bearing his name as president of the Winton Automobile Company, of Canton, and which were used by Chicago men in an effort to borrow $30,000 in that city.

"I can not understand why I should be dragged into this. They are 20 years subsequent with it. I have known French for years and have loaned him thousands of dollars in the past. To connect me with it is a scheme of some kind."

HOSTILITIES WITH COSTA RICA ARE TO BE BARRED

WASHINGTON, D. C., August 23.—The American state department in a note forwarded to Panama yesterday, stated emphatically that the United States would not permit any hostilities growing out of the occupation of the Coto region by Costa Rica.

The American note was in response to a communication from the Panama government, indicating that if Costa Rica should attempt to reoccupy the disputed territory force would be used in resisting unless the United States made it clear that the American government would prevent it.

PANAMA, Aug. 23.—(By The Associated Press)—Panama's reply to the latest note from Secretary Hughes, in which Panama was told that disputed territory along the Costa Rican frontier would be placed under the jurisdiction of Costa Rica, has been considered by the Panaman cabinet and possibly will be delivered on Wednesday.

Although it is generall reported that armed forces have already been ordered to advance on Coto, in the disputed area, with a view to opposing possible Costa Rican occupation, most recent official declarations here indicate that troops have been despatched only to David, a town some distance from the boundary, to hold themselves in readiness to march to Coto whenever orders are received. The Panaman government, it is understood, will await further advices from Washington before taking any decided steps. General preparations to meet emergency calls for men have been made. The chief of the fire department has been instructed to hold himself ready to relieve all police force, should their removal to the frontier become necessary.

Lodge Is Opposed To Full Publicity On Arms Meet

WASHINGTON, D. C., August 23.—Because of the opposition of Senator Lodge, one of the delegates to the disarmament conference, Senator Harrison, Democrat, Mississippi, today withdrew his amendment directing the American delegation to demand open sessions.

Senator Lodge told the senate he objected to the proposal, that five nations sending representatives to Washington, "in the utmost good faith to discuss two of the most important questions before the world," should be met on arrival with a senate resolution anticipating any action they might take regarding conference procedure.

The framers of the constitution had made secret treaties impossible, Senator Lodge said, by requiring senate action. But when it came to procedure by which treaties are negotiated, Senator Lodge said, "we enter a more difficult groundd."

Senator Lodge declared that it has been the invariable practice of legislative bodies to frame important appropriation and other measures behind closed doors.

"I do not believe that any one will gi to disarmament conference representing the president who would not favor the largest publicity compatible with public interest, but to say that we shall never meet behind closed doors or that one delegate shall not talk private'y to another concerning our problems, is, of course, proposing a system we all know to be impossible and impracticable."

Reaction Against Extreme Prohibitionists Has Set In; Lineup In Congress Changes

(BY DAVID LAWRENCE)

(Copyright 1921, by The Times Publishing Co.)

WASHINGTON, D. C., August 23.—The reaction against prohibition—or rather the extremes to which its advocates have gone in attempting to enforce their ideas—has come at last. Congress stands today divided as it never has been before on the issue of whether a man's home is protected by the Constitution of the United States against search without a legal warrant.

Those who have been standing on the side-lines and predicting that sooner or later public sentiment would react against the extreme prohibitionists are saying that the inevitable has happened. For the first time in years members of congress who have voted "dry" every time the Anti-Saloon League puts its approval or disapproval on a liquor measure now are standing with the liberal element as against the Anti-Saloon League's proposals.

Up to now there has been no refuge for the man in congress who felt that the prohibitionists were going too far. He has had to vote dry or be branded a "wet". But the search and seizure controversy has changed the whole character of the controversy. The question now is not whether liquor shall be manufactured and sold. The Federal Constitution prohibits that and gives congress the right to fix the amount of alcohol in beverages. But the reaction is against the severity of the Volstead act which dealt with the enforcement of the Constitution.

Search Warrant The Issue

"Shall a man's own home, his automobile, his suit case, his hotel room, be searched without a warrant? Shall a warrant be issued unless there is sworn proof that the individual is actually engaged in the sale of liquor. If the Stanley amendment, which was passed unanimously by the senate goes through finally, prohibition officers will have to present proof before they can get a warrant from a judge.

The prohibition advocates say this will dampen the enthusiasm of enforcement officers and give bootleggers a free hand. The other insists that the constitution protects a citizen against search without warrant and that one part of the Constitution is just as sacred as another. The vigorous fight put up by the Anti-Saloon League against the Stanley amendment is proof indeed of the seriousness with which the proposal is regarded. Some have gone so far as to say it would make the Volstead act ni-

(Continued on Page Six)

Strange Story Of Course Of Justice In Northland

OTTAWA, ONT., August 23—A strange story of the course of justice in the Canadian northland, which resulted in the summary execution of an Eskimo by strangulation, has been brought here by the royal Canadian mounted police.

The victim of the unwritten law, one Ahkak, was himself a murderer, police said, and adjudged by his fellow villagers in Kenghermuet, an Eskimo colony on Prince Albert sound, as dangerous to the community.

In the summer of 1919, the report reads, Ahkak murdered Aglucuk. Shortly afterwards Ahkak made a hunting pact with Olepsekak by which they were to share fortunes and the wife of the former. In March, 1920, when the hunters returned to their base, the Eskimos of Kenghermuet, both men and women, found Ahkak. Seemingly aware of their intent, Ahkak told them of a deerskin line outside his hut which would serve their purpose.

It was with this line that Ahkak was duly strangled, and two Eskimos, Kasahovi and Amokuka, charged with being chief actors in the drama, were arrested last March by Corporal E. H. Cornelius and Constable J. Brockie, of the mounted police. They will be held in Herschel Island over the winter and will be brought out for trial next spring.

ZANESVILLE GETS CONVENTION

CANTON—Zanesville was selected as the place for the holding of the 1922 state conference of the free Methodist church.

Buy Air Limousines

NEW YORK, Aug. 23—Plans for inauguration of a daily passenger and freight air service between New York and Washington were announced today by a commercial aviation company.

Six limousine type planes have been purchased, for the route and will be put into service the latter part of this week, it was stated. Each plane will carry six passengers and 1000 pounds of freight.

$48,500,000 For Ship Board

WASHINGTON, D. C., August 23.—The shipping board deficiency appropriation bill carrying $48,000,000 for use by the board this year, and with the elimination of all restrictions as to what salaries might be paid officers and counsel, was passed today by the senate.

BULL TEARS UP AIRPLANE

COLUMBUS—Robert Hammiel, local aviator, while flying over the outskirts of the city, was forced to land on account of engine trouble, and had his plane torn up by a bull which became enraged at the sight of the red wings and body of the ship.

Agree On Grain Regulations

WASHINGTON, D. C, August 23.—The senate and house today agreed to the conference report on the Capper-Tincher bill to regulate future dealings in grain. The measure now goes to to the president.

Billy Butt-In

THE TIMES WEATHER MAN

Pleas'n' this bunch o' tennis players, horseshoe tossers, ball hurlers, bathers, etc., in the weather line, sort o' keeps one humpin'. Here's for tomorrow:

OHIO—Partly cloudy tonight and Wednesday. Probably becoming unsettled. Not much change in temperature.

KENTUCKY—Partly cloudy and somewhat unsettled tonight and Wednesday. Slightly warmer in northwest portion tonight.

The extremes in local temperature today were: High, 70; low, 58.

Chinese Want Publicity; Insist Pacific Problems Must Be Aired

SHANGHAI, Aug. 23—The Chinese will insist upon full publicity in the discussion of Pacific problems at the disarmament conference.

They will have nothing to do with negotiations carried on behind closed doors.

As forecast when I first came to China, the Chinese will ask for a complete airing of her troubles, in open session, and the nation or nations whose dealings with this country can not bear the bright light of day, or stand the scrutiny of public opinion, are in for some embarrassing moments.

In Tragic Straits

Upon my return here after an absence of several weeks in the Philippines, I find the need for the Pacific Conference more pressing than ever. Things have drifted from bad to worse.

Almost daily the long-unpaid soldiers of plundering Tuchuns are mutinying and looting the communities in which they are quartered. Bandits swarm the high-roads in constantly increasing numbers, in many instances working with the troops sent to catch them.

Civil wars are raging in various sections of the country. Thibet scoffs at China's paper authority and Mongolia is completely out of control. Siberia is in a state of flux and the situation there may take an ugly turn any day. Japan is very active not only in Siberia, Mongolia and Manchuria, but throughout China as well.

Defy Peking

Business is at a standstill. Importers and exporters, capitalists, investors, bankers and business men generally are up in the air, not knowing what the morrow may bring forth.

The country's finances are in a desperate plight and bankruptcy seems but a step ahead. Only international supervision of revenue collections has prevented complete collapse long before this.

The Tuchun dictators in the provinces, like little, despot kings are bleeding their districts white, levying taxes and super-taxes "squeezes" and grafts to the limit, defying with complete success, the authority of Peking.

Meantime, the Government of Peking itself, keeps its precarious hold on its fictitious powers only by the tips of its brittle fingernails.

Mystery of China

Now and then some of these things break into the newspapers. Most of

(Continued on Page Six)

LYRIC

Tonight and Tomorrow

KING VIDOR presents "THE JACK-KNIFE MAN" BY ELLIS PARKER BUTLER

Added Attraction

Single Reel Harold Lloyd Comedy

With Bebe Daniels And Snub Pollard

THIEVES CARRY $2,000 WORTH OF MERCHANDISE FROM C. & O. BOXCAR

Merchandise valued at $2000 by C. & O. officials was stolen from a C. & O. boxcar, which had been placed on a siding at Riverton near Greenup last night. It is presumed that the thieves used a big truck to get their plunder away from the scene and they must have made four or five trips. The seal on the door of the car was broken. The robbery is one of the boldest pulled along the C. & O. for sometime.

The car contained meat, flour, canned goods, soap, sugar, salt and potatoes and they were consigned to Greenup and Riverton merchants.

Detectives of the C. & O. were notified of the robbery this morning and were soon on the scene. Bloodhounds were used but failed to strike a scent as it is believed the thieves spread Cayenne pepper on their trail.

The boxcar was piled high with first class merchandise and the loss is quite a heavy one to the C. & O.

Several persons say they heard a machine backing away from the depot at Riverton, but paid no attention to it as they thought the goods were being delivered to their proper owners.

Books Wanted

Dear Reader:—If you have any good books that your family have read and you desire them to help some other people, please notify C. A. Hughes, 'phone Boston 45-Y or E. E. Cooper, Boston 82-L, who will collect them for the library of the Method'st Episcopal church of New Boston.

Give street and number so we can find you.

Speeders Nabbed

Three speeders have been arrested at New Boston in the last few days by traffic officers. Dewey Parsons, George Stratton and I. Hanley were names given by two drivers claiming Huntington as their home. They were arrested on Rhodes avenue for exceeding the speed limit. R. L. Dahring was the other driver caught for speeding.

BEN HUR DANCE TONIGHT

This will be a cool night for the Ben Hur dance. Journey's Orchestra will keep up their record with the latest music, 9 to 12. The regular prices. Patrons may come to the class dance from 7 till 9. No extra charge.

Advertisement

TWO MACHINES HELD UP ON DIVIDE, REPORT

Motorists returning from Chillicothe Tuesday report that three men Sunday night held up two machines on the Ross county divide and took all the money and jewelry the occupants had and then escaped in a nearby machine. One of the machines bore a West Virginia license tag.

BEN HURS STAGE MEMBERSHIP CONTEST

An attendance contest featured the regular meeting of Portsmouth Court Tribe of Ben Hur held last night. The side headed by Mrs. Verne Parsons won the contest. Miss Ethel Flowers was at the head of the losing side.

One application, that of Mrs. Sarah Martin, was received and favorably acted upon. A new social committee consisting of Mrs. L. M. Rowe, Mrs. John Swearingen, Mrs. Laura Pancake, Louise Nourse and Jas. Marshall. They will make all plans for the banquet to be served next Monday night by the side losing the attendance contest.

The attendance at the meeting last night was 220 which is very good for this time of the year. The contest was a very successful one.

Several contests last night provided considerable amusement. A bean guessing contest was won by Mrs. Elia Chaffin who guessed 1110 beans when there were 1111 1-2 in the bottle. A spelling contest finally narrowed down to Frank and Robert Liming with the latter finally winning out. A new player piano has been installed in the lodge room.

MR. HOBSTETTER GOES TO COLUMBUS

After more than twenty-five years' services at the Selby Shoe Factory, Henry Hobstetter severed his connection with the plant Monday evening and will leave Wednesday for Columbus, where he will be general superintendent of the Late-Adler shoe firm, a branch factory of the Julian and Kokenge Company, of Cincinnati. News of Mr. Hobstetter's decision to leave Portsmouth will come as a big surprise to his many friends. He has worked in a number of the different departments of the Selby factory, and knows the game of manufacturing ladies' shoes from A to Z. He will, no doubt, make the new firm a valuable man, his long experience fitting him for the high position which he assumes. For the last seven years he had been assistant to Charles J. Hauck, general manager of the Selby factory.

The Late-Adler plant is housed in a new six-story building, the firm starting in the manufacture of ladies' shoes about six months ago. The daily output is now about 1,200 pair, and their goal is 25,00 pair daily. Mr. Hobstetter will begin work at once to reach this goal.

Mr. Hobstetter will not move his family for several weeks, as he will take time to look around and pick out a suitable location for his residence. There was hardly an employe in the big factory of the Selby Shoe Company that did not know Henry Hobstetter, who was always on hand with a helping hand and winning smile. He will be greatly missed by his many friends.

Mr. Shela Operated Upon

Jacob Shela, a resident of Eleventh street, is in a hospital in Los Angeles, where he was recently operated upon just as he was about to leave that city for Portsmouth. He is now entirely out of danger. Mr. Shela is accompanied by his wife and daughter, Miss Barbara, who is employed in The Anderson Bros. department store.

Enjoying Vacation

Arthur P. Smalley, undertaker for Roy Lynn, is spending a week's vacation with home folks at Greenfield.

Tennis News

Two more teams of women have entered the women's tennis tournament. Both teams have entered from the Millbrook court and as the schedule for the first round had been arranged they have been matched against each other for this week. Mrs. H. Stenbly and Miss Isabel Musser form one team and Mrs. M. Donaldson and Mrs. Louis Adams the other team.

A change has also been made in umpires. Miss Gertrude Davidson will take the place of Mrs. Mavis Bridges as umpire tonight, Wednesday and Friday.

SAFETY GRAM.

Savings Message No. 2

Savings Safety Seeker,
Anywhere.

Savings are absolutely safe in the hands of The Royal Savings and Loan Company, Gallia Street on the Square, Portsmouth, Ohio, because before it makes a loan on real estate three of its Directors see the property offered for security and place a value on it. The Board of Directors, consisting of nine successful business men, if all other things are acceptable, then allow a loan of not to exceed two-thirds of this appraised value unless additional security consisting of Royal Paid Up Stock or Liberty Bonds is given. This conservatism means absolute safety for money placed with them. Royal Building Association stock pays six per cent dividends.

Practical Advisor.

THE ROYAL SAVINGS & LOAN CO.

Royal Savings Building
GALLIA STREET ON THE SQUARE
Business Hours, 8:30 A. M. to 5 P. M.
Tuesday 8:30 A. M. to 8 P. M.
Saturday 8 A. M. to 12 M.

HOLOPHANE Auto Lens

The Lens with the Fin

DIRECTS all the light to the road, providing a long wide safe driving light.

Legal Everywhere

Equip Your Car Today

SOCIETY

Mrs. J. H. Varner and son, James, of Timmonds avenue are home from Canada, where they spent two weeks fishing.

Miss Agnes Cassidy, who is employed in The Anderson Bros.' department store, is spending part of her vacation in Detroit.

Misses Dorothy and Helen Dowling of Franklin avenue will leave Wednesday for Williamson, W. Va., where they will visit with their cousins, Mr. and Mrs. Charles Pirrung (Myrtle Alexander) in their new home.

Mr. and Mrs. William Pepper of Huntington are the guests of local relatives and friends. They came to attend the last rites of the late Mrs. Will H. Burt.

Miss Bertha Moore, niece of Judge and Mrs. J. S. Thomas of Waller street, will come home tonight from Peebles, where she has been visiting with Mr. and Mrs. John R. Thomas.

Miss Anna Burt of Sixth street is uffering from a sprained ankle, which she sustained several days ago.

Miss Irene Dietz, 1654 Eleventh street, is recovering from an operation for the removal of tonsils, which she underwent Monday at the office of Dr. O. R. Micklethwaite.

Mrs. Phil Wolff, who is in Asheville, N. C., for her health, continues to show a little improvement each day.

Arthur Moore, son of Dr. and Mrs. A. R. Moore of Sunnyside, has returned from Culver, Ind., where he attended school at the Summer Naval Academy.

Mr. and Mrs. James McDaniel and Mr. and Mrs. John McDaniel and children, Marcella, Lucille and Helen, of this city, spent the week-end with Mr. and Mrs. John Heher of Duck Run.

Miss Edna Wallace has returned to her home in this city after a visit with Miss Dorothy Garrett at Columbus and Buckeye Lake.

A social will be given at the Terminals M. E. church, Thursday evening at 6:30, to which everyone is cordially invited. Auto parties are especially welcome to stop for refreshments and amusements of all kinds.

Mr. and Mrs. Carl Hoobing and children have returned to their home in Rochester, N. Y., after spending their vacation with Portsmouth relatives and friends. Mr. Hoobing is engaged in the foundry business in Rochester and is prospering.

Rev. Samuel Lindenmeyer, pastor of the First Evangelical church, will arrive home Wednesday from a two weeks' vacation spent at Linwood Park, on Lake Erie, and several days at Amherst, O., where he formerly had a church.

Miss Nellie Sowden of Steentor, Ill., has returned home after spending several days with Mr. and Mrs. Edward Rowson of Eighteenth street.

Mrs. W. G. Bergman of Toledo returned home today after a visit with Mr. and Mrs. Edward Rowson of Eighteenth street. She also attended the Harn Gari convention while here.

Miss Emma Johnston, stenographer in Bannon and Bannon's office, is home from Niagara Falls, where she spent part of her vacation.

Cook Fined $25

Page Cook, Buena Vista timberman, appeared in Municipal court Tuesday and pleaded guilty to hunting out of season, and Judge Sprague fined him $25 and costs, but on the recommendation of Game Protector Frank Voorhees, who filed the complaint, the fine was suspended out of consideration of the defendant's wife and seven children.

Must Appear In Court

Arthur Green, Ironton man, who was shot and slightly wounded by Game Protector Frank Voorhees one day last week, when he fled to escape arrest for killing squirrels out of season, failed to appear in Municipal court Tuesday as expected to meet the charge, but instead sent a substitute to plead for him which program failed to go through and Green will be required to appear in person. Green was caught in the act of killing squirrel on the King farm, near Junior Furnace, and when Voorhees sought to arrest him took to his heels and escaped amid a hail of bullets from the officer's gun.

Boy Wants Home

The local Red Cross has a boy from the country who is anxious to find a temporary home in Portsmouth. He lives in the country and wishes to enter High School. The boy is willing to work for his board and room if he can find a family willing to take him. Anyone interested in helping this lad, who is striving to better his education, should call the Red Cross.

JOHN H. LEWIS, FORMER POLICEMAN, IS FINED FOR HAVING MOONSHINE

Admitting guilt of possessing intoxicating liquor unlawfully when arraigned in Municipal court, Tuesday, John H. Lewis, 43 years old, former policeman, was handed a fine of $250 and costs by Judge Sprague.

Nine half-gallon glass jars containing moonshine liquor was uncovered at the Lewis home, 2205 Robinson avenue by Chief Distel, Capt. Startzman and Patrolman Flowers in a search of the place made Monday midnight in pursuance of a search warrant. The liquor was found concealed in an old stove and in explanation the former patrolman told the court that a man owed him $50 and that he accepted the liquor in payment of the debt.

Having no funds to settle up Lewis was ordered committed to the county jail.

TO ENTERTAIN CLUB AT POPLAR LODGE

At the weekly meeting of the Kiwanis Club Wednesday noon W. B. Anderson will conclude his talk on the Orient. W. C. Haelbeck will be the chairman. On Thursday, September 1 the club will be entertained by Roger Selby at Poplar Lodge. This will be an evening meeting and various unique stunts will be included in the funfest.

NO TRACE OF MISSING GIRL

CINCINNATI, O., Aug. 23.—Despite the efforts of the neighbors and the police to locate her, no trace has been found of Freda Hornberger, 9 year old daughter of John Hornberger, city employe, who disappeared from her home here last Sunday.

A wide-spread search has been started for a man of swarthy complexion, said by playmates of the little girl to have been observed following her about on numerous occasions within the past few weeks. He was seen near the Hornberger home three hours before the child disappeared when on her way to a nearby bakery, police were told. Whether she reached the bakery could not be learned.

City detectives today expressed the hope that a clearing up of the case of the Hornberger child would furnish a clue to the mysterious disappearance under similar circumstances two years ago of Emily Gump, within a few blocks of the Hornberger home.

Emily Gump, also nine years of age, disappeared after attending a church entertainment in the neighborhood.

Women's Club Will Meet

The Women's Independent Municipal Club will meet this evening (Tuesday) at 7 o'clock, old time, at the home of Mrs. J. J. Davidson, 1417 Fourth street. All members are urged to be present to discuss the candidates on the two tickets.

MRS. RUBY WILLIAMS,
Secretary.

42,767,530 Population Of England, Wales, Scotland

LONDON, Aug. 23—(By the Associated Press)—The population of England, Wales and Scotland, according to the new census made public today, is 42,767,530, as against 40,831,396 in 1911, representing an increase of 1,936134, or 4.7 per cent. Greater London's population is 7,476,168, an increase of 3.1 per cent. By countries the population is:

England, 35,678,530.
Wales, 2,206,712.
Scotland, 4,882,288.

Much Shooting Near Camp

CHARLESTON, W. Va. August 23—State authorities here were advised today that there had been "much shooting" last night in the vicinity of the camp near Marmet, W. Va., where more than a thousand men have gathered for the purpose of marching to Mingo county, as a protest against martial law in that region.

Mrs. John Steptoe, wife of the president of the Left Fork Coal Co., who reported the shooting, informed the authorities that the men were camped on the property of the Left Fork company and that the situation was such that her husband brought her to Charleston. Mr. Steptoe returned to the Marmet region last night and Mrs. Steptoe expressed uneasiness for his safety when she failed to hear from him.

House Censures Senator Reed

WASHINGTON, D. C., August 23.—By a vote of 181 to 3, the house today adopted a resolution censuring Senator Reed, Democrat, Missouri, for his speech last week in the senate during which he made references to Representative Volstead, Republican, Minnesota, author of the prohibition act.

Protest Refusal of Food Rate Suit

COLUMBUS, O., August 23.—The Ohio public utilities commission today sent a protest to the interstate commerce commission at Washington against the action of that body in suspending the reduction of freight rates voluntarily made by Henry Ford's railroad, the Detroit, Toledo & Ironton.

The Ohio utilities commission declares such action unjust and a usurpation of authority and conductive to great hardship to the people of Ohio in that they will have to pay the higher rates. A reduction of twenty percent by the Ford railroad was to have become effective September 1.

Drum Corps Serenades

The Sons of Veterans Drum Corps of this city went to Lucasville Monday evening and surprised Veteran Ben Yeager with a number of old time favorites, played only as a drum corps can play them. The drum corps members were accompanied by Sam Ware, chief drummer in the same outfit with Mr. Yeager, who was chief fifer. The local drum corps making the trip were Gilbert Dodds, John Skelton, George Carroll, Dave Scott and Walter Huddleson.

Goes After Alleged Forger

Sheriff E. E. Rickey went to Williamson, W. Va., Tuesday in response to a message advising that a man believed to be Charles Hymore, who is wanted here for passing a number of worthless checks on local persons.

It is said Hymore posed as the proprietor of a general store at Lyria, W. Va., on his visit here a few weeks ago, and when he departed left a trail of bogus checks behind, according to reports. George Vallas, proprietor of the Brunswick Hotel, claims he was flim-flammed out of $25 by the man and Mrs. Anne Rice, who conducts a millinery store at 1005 Gallia street, says she is holding a $12 worthless check which the man gave her in payment for a hat.

Hopkins Hurt

Dan Hopkins, who is receiving a month's training at Camp Knox, Ky., is off duty nursing several mashed toes the result of a cannon falling on his foot. Luckily no bones were broken.

In Base Hospital

R. Lewis Harlin Hays and Lieut. Edwin Shump, who are training at Camp Knox, have been in the Base Hospital ther the result of severe attacks of ptomaine poisoning.

Dublin Insurance On The Increase

DUBLIN, August 23.—Insurance underwriters in Dublin yesterday asked and were paid three pounds sterling per hundred pounds to insure the plant of a Dublin newspaper in sympathy with the Sinn Fein against riot or other civil commotion for three months. This is five times as much as would be paid ordinarily and is taken here to show how divided is the best local opinion on the question of a renewal of the strife in Ireland.

Say Fight Was Fiasco

Howard Dickerson and Doc Kanouse of this city saw the Kellar-Davis scrap in Ironton last night and says Davis was outclassed.

MURDER MYSTERY

GRANITE CITY, Ill.—The mystery surrounding the finding here a month ago of a woman's body buried in a shallow grave erroneously identified as that of Mrs. Serena Gilliland, was solved with announcement by Chief of Police Clark that it was Mrs. Nora Dorman, believed to have been murdered by her husband and son, who have been arrested.

Firing Opens In Belfast

BELFAST, Aug. 23.—Sunday nights bomb throwing in Tyrone street was followed up in the same area by sharp rifle and revolver firing last night. The street lamps had been extinguished to prevent detection of the participants in the firing.

The disturbances continued during the curfew time.

Dry Agent Killed

DULUTH, MINN., August 23.—Frank Hicks, Duluth federal prohibition agent, and an unidentified man were killed in a gun fight between a band of alleged liquor runners and government agents near International Falls on the Canadian border, according to a report received by local authorities today. Hicks is said to have been killed by a bootlegger, who, an instant later, was slain by George King, a federal agent.

Would Burn Town

STOCKHOLM, SWEDEN, Aug. 23—The Svenska Dagbladet prints an unconfirmed report today from its Helsingfors correspondent that the soviet commissary in Astrakhan, on an island in the Volga, has informed the soviet government that the town is so full of filth and in such a terrible condition that it would me useless to try to fight the cholera plague there by disinfection, and that he recommends the drastic measure of burning the town.

The soviet commissary, the report says, proposes that the inhabitants of Astrakhan should be sent to Siberia. (Latest available figures give the population of Astrakhan as about 113,000.)

Has Fine Job

Mr. and Mrs. Louis Jewett and three children of Belleville, Ill., are spending their vacation with local relatives and friends, having motored here. Mr. Jewett is one of the best shoemakers who ever left Portsmouth and his friends will be pleased to learn that he has a responsible job in Belleville.

LUCKY STRIKE CIGARETTE

Delicious! Why? Because it's toasted to seal in the flavor. It's toasted.

The American Tobacco Co.

Will Meet At Church

All members of the Kings Heralds of the Sciotoville M. E. church, who intend to make the trip to Wheelersburg Thursday, should meet on the church lawn, at 9:30 o'clock Thursday morning. Each should bring their own lunch.

Building Remodeled

John Moeller is having his property on Gallia street west of the Herchow store remodeled. He recently purchased it from Chris Malavazos. A cement floor is being placed in the building and a new front will be installed.

Waverly Team Booked

The strong Waverly team with big Ches Lucas in the box will be the attraction in Millbrook Park next Sunday. The Pike county team has been beating all comers and is sure to give the All Stars a real argument.

Two Draw Fines

In Municipal court Tuesday Charles Wallace was fined $5.00 for intoxication by Judge Sprague, and Art Brown drew a $10 fine on a similar charge.

Office Hours: 8 to 12, 1 to 5. Telephone 813

DR. R. E. SHELTON
Dentist

Room 402 Masonic Temple Portsmouth, Ohio

See Our Second Floor

Bargain Tables

We offer on these tables regular goods at greatly reduced prices. This is your opportunity to secure ready to wear at bargain prices. Special tables at 49c, 59c, 69c, 79c, 98c, $1.29 and $1.49.

We have also cut the prices on higher priced goods.

BASEMENT SPECIALS

14 quart Grey Granite Dish Pans, 98c value . . . 49c
10 quart Grey Granite Water Pails, 98c value, . . 49c
Children's Toy or Hearth Brooms, special 10c
Full size White Stone Combinets, complete 49c
2 quart Covered Aluminum Kettles, 59c grade, 35c
Japanned Dust Pans, were 19c, now 10c
17 qt. White Lined Dish Pans, regular $1.25, for 89c
10 quart Dark Blue Stew Kettles, 98c value . . . 59c
Grey, Blue and White Lined Wash Pans, all sizes.
Grey Enameled Heavy Granite Chambers 29c
We have all sizes in Wood Chair Seats.

Children's Knit Body Waists were 35c for 21c
Men's and Women's Cotton Hose now 10c
Boys' Knee Pants, mostly large sizes, now 69c

You Can Always Get It At

Pepper's

Popular Price Store

'SQUIRE M'MANES WRITES LETTER GIVING HIS SIDE OF CONTROVERSY

To The Portsmouth Times:

Gentlemen: I notice by your paper under date of Aug. 21, 1921, opinions handed down by Prosecuting Attorney Sheppard in regard to two constables operating in Clay township, Scioto County, Ohio. Will just say the same issue takes a slap at this court in regard to fines being remitted and prisoners released without any authority of law.

Now I want to say this has been done ever since my recollection. It has been done by all courts and I want to say right here, in my opinion, and I take the law for it, if a Justice of the Peace has no right to suspend a jail sentence, neither has the common pleas judge or municipal judge any right to do the same thing. I also see by this same issue where one of the duly elected constables of this Township is quite indignant as to why he has not been getting the work from this court. This same gentleman knows exactly why he has not been getting any work from this court and if this official wishes us to, we will make it known through the columns of this paper in as early a date as we can possibly write it, giving this gentleman even the minutes of when some things have occurred.

Now again, we are willing to abide by the law but we as a court do not wish to do anybody an injustice. We have been trying to enforce the laws as best we know how in order not to injure any more citizens than is possible. As a great many people know how I stand in regard to prohibition, I was and have always been opposed to Prohibition for different reasons. First it has caused about 85 per cent of the citizens of this county to violate the law. Second, after a man's conviction for bootlegging or open violation of law, you must impose a stiff fine on this man if this practice is stopped. Then if he goes to jail in default of non-payment of fine no court outside of the President of this United States can pardon this man even though his family may be destitute and have no means of support.

Now, I have released men from the county jail in this county where their families were in destitute circumstances without payment of fine but they were given to understand that if they were brought before this court on this same charge or any other similar charge and found guilty they would surely remember the day when they were released for the second offense.

We admit there have been different persons before this court in the last few weeks in regard to joy rides some society belles and gents, as well as prostitutes. No person has paid a fine for their fun. They were taxed the costs in the case usually and given a warning as to what they might expect if they made their second visit. It has been very effective in the rural districts judging from the reports we have been getting from the outside sources including some of the very best citizens the rural districts afford.

We still have in our possession several affidavits against some high-ups which we expect to play when the proper time comes and we are not going to play it on a losing hand—that's the other end of the shovel.

If at any time we are needed or any information is wanted we can be found at No. 3712 Rhodes Ave., in the village of New Boston.

And we are ready to enforce the law at midnight, high noon or six o'clock in the evening or any other old time.

Our telephone No. is Boston 61-X. We don't care how many constables throw their hats in the ring. We will enforce the law and be a candidate for re-election just the same and do the same without whipping our wife.

We also note that one of our duly elected constables says he has always been ready at all times to serve any and all papers when called upon to do so.

I wish to say this is a bare faced lie of the most malignant type.

As this same officer, if you wish to call him such, has told this court that he did not want any papers unless he was sure of his costs.

Of course we can't always secure costs either in civil or criminal cases and any one connected with this business knows this to be true.

Here is the situation that exists in Clay township: One constable duly elected is now past 73 years of age and is unfit to do night work; and the other one I can and will give lawful reasons why he is not doing work through this court if he so desires. But it is not my duty to go after those constables and I want to say that I am not going to. It takes about all of my time to attend to my business and then I don't get time to do it right.

Now, Mr. and Mrs. Citizens, I see by this same edition that one of those so much talked of constables duly elected by the people is going to toss his panama into the ring as a candidate for the office of Justice of the Peace.

There's plenty of room for this gent and the more the merrier. We'll try and give him a square deal. We will do it soberly and without any violation of law. We expect to be a candidate and if elected we will enforce the law just as we see it regardless to friend or foe.

And if the people are in doubt as to whether we are willing to file necessary papers to stage a midnight raid on law violators just call us over home phone Boston 61-X and give your name and address or call in person and we will try and accommodate you to our best efforts. We would much rather you would call in person as we are always ready to lend a helping hand to those in distress.

Again we wish to call the attention of the public to the fact that we have had numerous complaints from different sections of the township in regard to joy riders taking undue liberties in the rural school districts such as entering the school houses and tearing up the pupils books, leaving behind their nights hilarity; some things which are very detrimental to the health of children.

Taking these things into consideration I am one official who thinks that it is about time to call a halt and as far as this court is concerned we are going to use our best efforts to stop it.

Now the prosecuting attorney is our legal adviser; also the trustees' legal adviser.

Just a few days ago we had a gentleman before us for illegally obtaining goods with intent to defraud said trustees out of a certain sum of money. Upon advice from the prosecutor and in presence of Wm. Middaugh, trustee, and Thos. D. O'Neal, clerk, we were advised to give this man a suspended fine agreeing that he would settle their claim. Now if we are wrong in this matter we are ignorant of it.

We also notice from the columns of this paper that one Pig Sloan was sent to jail for taking two drinks of liquor. Such is not the case. On Sunday, June 26th, 1921, this man Sloan in company with Jack Hall bought a half gallon of whiskey and immediately proceeded to the home of a Mr. Howard, near Nauvoo and there tanked up giving liquor—that is moonshine whiskey—to women and children alike. Late in the afternoon he proceeded to give battle with the owner of the house, who had to resort to his trusty wood axe in order that he might again get possession of his own home.

Now, Mr. Citizen, are we to have some law enforcement or are we going to allow this to go on in open violation right under our eyes.

We are for law enforcement at any time, morning, noon or midnight, any old time. So we still contend we have as much right as any court has to release a prisoner who has been incarcerated in the jail.

WM. McMANES,
Justice of the Peace
Phone Boston 61-X

COLUMBIA

Tonight and Tomorrow

WILLIAM FOX
presents

PEARL WHITE
in
The Mountain Woman

From "A Pagan of the Hills"
by CHARLES NEVILLE BUCK

Directed by
CHARLES GIBLYN

Added Features

"THE PUNCH OF THE IRISH"

Two Reel "Lehrman" Comedy

And Latest Issue Pathe News

SPECIAL MUSIC

The novelty sextette will furnish a snappy program of latest popular music during the shows from seven to ten tonight and also tomorrow evening.

Don't Fail To Hear
This Special Musical Treat
Tonight and Tomorrow Evening

Let Fatima smokers tell you

Ask them at the Tournaments

At every big title contest, a poll of pockets would reveal Fatimas in extraordinary number—thus proving once more the excellence of this unusual blend of fine tobaccos. Spectators, and players too, agree that

"Nothing else will do"

FATIMA
CIGARETTES

TWENTY for 25¢ *—but taste the difference!*

LIGGETT & MYERS TOBACCO CO.

Sore, Tired, Sweaty Feet

Oh, My! What a Relief

One application of Hydrosal, the clean, pleasant, penetrating Antiseptic, does the work. No dissolving or washing necessary, just apply it and see how quick it gives relief. Hydrosal is always ready for use—does not stain, smell or irritate. Dispels all odors. Ask your Druggist. Price 25c—Booklet on skin diseases sent free on request. Address 5824 Hydrosal Laboratories Co., Cincinnati, Ohio.—Advertisement.

PESKY BED-BUGS P. D. Q.

Try just once P. D. Q. - Pesky Devils Quietus as a preventive or to rid Bed Bugs, Roaches, Fleas and Ants. Every family should use P. D. Q. house cleaning time to guard against the Pesky Devils and to prevent moths. - P. D. Q. is not an insect powder, but is a new chemical that kills insects and their eggs. Each package contains free a patent spout to enable you to get to the hard-to-get-at places and saves the juice.

A 35 cent package makes one quart, enough to kill a million insects and their eggs. Your druggist has it or get it for you.

Sold by Fisher and Streich, Flood and Blake druggists.—Advertisement.

How Yeast Vitamon Makes Skin Clear and Flesh Firm

Concentrated Tablets Easy and Economical to Take—Results Quick

Every woman who has heard of the wondrous health and beauty-making power of vitamines in yeast, fresh vegetables and other raw foods will be glad to know of the amazing results being obtained from the highly concentrated yeast VITAMON tablets. These supply a proper dose of all three vitamines now used by thousands of men and women who appreciate their economy, convenience and quick results. VITAMON mixes with your food, helps it to digest and provides the health-giving, strength-building nourishment that your body must have to make firm tissue, strong nerves, rich blood and a keen active brain. It will not cause gas or upset the stomach, but on the contrary is a great aid in overcoming indigestion or chronic constipation. Pimples, boils and skin eruptions seem to vanish as if by magic, leaving the complexion clear and beautiful. So remarkable are the benefits from these highly concentrated VITAMON tablets that entire satisfaction is absolutely guaranteed or the small amount you pay for the trial will be promptly refunded. Be sure to remember the name Mastin's VI-TA-MON—the original and genuine yeast-vitamine tablet—there is nothing else like it, so do not accept imitations or substitutes. At all good druggists, such as Fisher & Streich, Wurster Brothers, F. C. Miller, Brandel's Pharmacy.

250 MEMBERS BY SEPTEMBER 1

Two hundred and fifty members by September 1.

That is the slogan of the directors of the new Country Club, who held another enthusiastic meeting in the Elks Club last night. As soon as these members are enrolled the site and house committee will be appointed.

Many local citizens have not been approached and from present indications the membership will soon exceed the 300 mark.

Nervousness Is A Thing of the Past

Michigan Lady Tells How Nerv-Worth Quickly Relieved This Trouble and Enabled Her to Enjoy Restful Sleep.

"I was in a nervous run-down condition," said Mrs. Alice Holms, 716 Beers St., Port Huron, Mich., and she continues, "I would turn and toss about the bed all night. After taking Nerv-Worth for four weeks, my nervousness is all gone, and my sleep is restful. I am pleased to testify to the merits of Nerv-Worth.

Thousands of lives are made miserable by nervous afflictions and the inability to enjoy restful sleep. That Nerv-Worth will overcome these conditions is proved by the thousands of letters written by grateful Nerv-Worth users. Give it a trial, remembering that if you are not pleased after taking your first bottle, your druggist is authorized to refund your money. Sold by all leading druggists everywhere.

Sold at $1.00 per bottle and recommended by Fisher & Streich.—Advertisement.

Back From Ironton

Supt. C. W. Howes of the Children's Home, near Wheelersburg, is home from a business trip to Ironton.

THE OLD HOME TOWN BY STANLEY

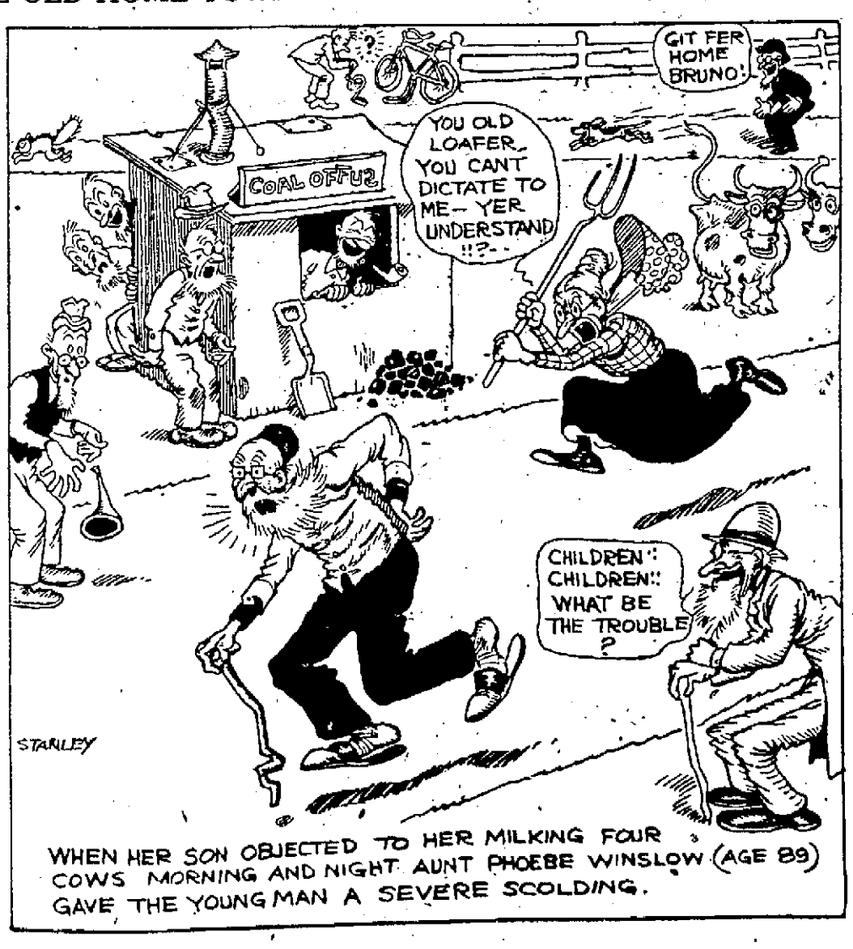

WHEN HER SON OBJECTED TO HER MILKING FOUR COWS MORNING AND NIGHT AUNT PHOEBE WINSLOW (AGE 89) GAVE THE YOUNG MAN A SEVERE SCOLDING.

HONESTY

A sensible man takes no count of his weakness. He knows his limitations. He does not subject himself to greater trials than he can stand. BY KEEPING A SAVINGS ACCOUNT YOU PROVIDE FORTIFICATIONS FOR FUTURE NEEDS. You are creating a fund for old age when your earning days have ended. The boy or girl who early acquires the Savings habit is on the road to success and happiness. $1.00 or more will start you.

The Ohio Valley Bank

Sixth and Chillicothe Streets

Open 8 to 2, Tuesday Evenings 6 to 8 P. M.

AT YOUR SERVICE

This Week—
Get the Truth About the Chalmers

Ride with us in the Chalmers. Satisfy yourself that it is today's prime value. Do so this week.

Chalmers superiorities are demonstrable. Your word to us that you want the truth about the Chalmers, brings you that truth.

We ask you to check Chalmers performance this week, against any other performance you know.

You will sense the smooth, silent power; the easy throttling down; the instant pick-up of the wonderfully supple motor.

But go farther. Telephone any Chalmers owner. Ask to know how little it costs to run the Chalmers, how little for repairs and replacements.

That is the whole truth. That is the proof of the value which we claim.

Get the truth—from Chalmers owners, and *from the car itself*, and we will be satisfied. Telephone us, today.

THE F. & M. MOTOR CAR CO.

Phone 2262 729-31 Fifth St.

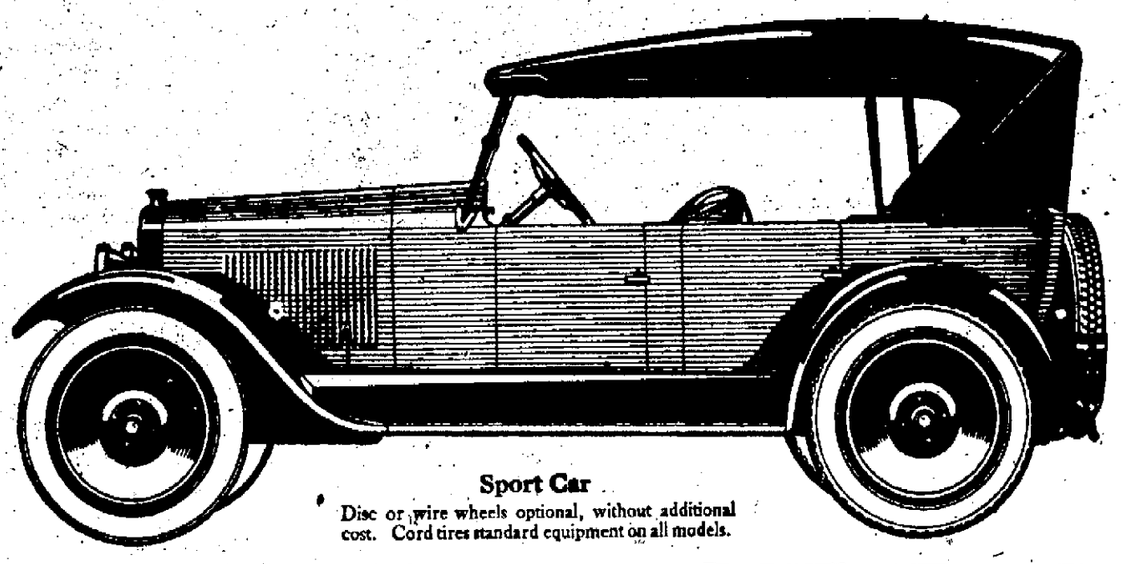

Sport Car
Disc or wire wheels optional, without additional cost. Cord tires standard equipment on all models.

CHALMERS

NEW TENNIS TOURNAMENTS SWING INTO LINE

Two more tennis tournaments, the women's doubles and the junior boys' singles, got under way Monday afternoon and evening while additional second round games were played in the men's double tourney. Only one team has been eliminated to date and that is the Golf Club team composed of George Pearce and Stanley McCall. This team lost out by default failing to show up last Thursday night and last night.

Considerable interest is being manifested in the contests judging from the number of onlookers at the different courts each evening while the tournament games are being played.

The junior boys' tournament which started Monday afternoon at three o'clock on York Park courts resulted in victories for Graydon O'Brien and Carlos Jones, both York Park players.

O'Brien won in two straight sets from Howard Smallwood of Highland playground by scores of 6-3 and 7-5. Jones won two straights from Harold Justice by the scores of 6-4 and 6-4.

In the women's doubles tournament starting at 5 o'clock Monday evening the Selby factory team, composed of Marjorie Peterson and Ruth Baker, won from the York Park team Osa Johnson and Evelyn Campbell, three sets being played to decide the winner.

The Selby team won the first set 6-0 but lost the second 3-6. The Selby girls staged a comeback and won the last set 6-4.

On the Selby court the Selby girls team won two sets by default when the York Park team, Christine Rutledge and Elizabeth Locke failed to show up.

In the men's tournament at York Park, Richard Stanley and Harold Hewitt, losers last week, won two sets by default when Pearce and McCall did not show up.

Charles Glockner and Edward Glockner played Fred Geiler and Jas. Foltz of Cincinnati who substituted for Harold Meade. Geiler and Foltz took the first set 7-5 but darkness halted the second set. Geiler and Meade will make arrangements to play off the contest later.

On Trinity court Rev. N. E. Butler and Wendell Staten took two games by default from Frank Blood and Richard Hopkins, Hopkins being unable to find a partner to take Blood's place.

On Rose Ridge court N. B. Griffin and Paul Williams took two straight sets from R. Taylor and E. Wylander the scores being 7-5 and 6-2.

On the Franklin Avenue court Albert Clausing and Robert McNamara won two straight sets from James Breece and Tom Williams by scores of 6-1 and 6-4.

Tonight's schedule for the men's tournament, York Park, Carl Doerr and Ernest Schusky vs Russell McCurdy and A. H. Taylor.

At York, on middle court, Wm. Pursell and George Sommers (York) vs. Glen Duis and Albert Herms (Golf Club).

At Rose Ridge, Fred Pride and Charles Storck (Independent) vs. Rose Ridge Club No. 2.

At Trinity, Richard Anderson and Alfred Millard (Trinity) vs Sherrard Johnson and Harry Doerr (Golf Club).

Franklin Avenue court, Leslie Severinghaus and Clarence Clausing or W. J. Griver (Franklin Avenue) vs. John R. Massie and G. W. Vandervort (Trinity).

Boys Junior Tournament: Ralph Book (York) vs. Bernard Moore (Highland) on the last court at York.

Paul Brunner (York) vs. Robert Masoncup (Highland) on the middle court.

Today's games. Women's Tournament: Katherine Hall and Helen Nye or Carolyn Johnson (York) vs. Mrs. H. Revare and Mrs. C. Hyland (Golf Club) on York Park court. Umpires, Mrs. I. H. Goodman and Mrs. Floyd Fuller.

At Selby court, Elsie Deiner and Antoinette Kline (Selby) vs Grace Ruark and Gertrude Kirby (York). Umpires, Mrs. Bridges and Miss Petersen.

At Trinity court, Louise King and Charlotte Hicks (Trinity) vs. Katherine Locke and Christabel Thirkettle (York). Umpires, Mrs. E. H. Daley and Gladys Evans.

Wednesday afternoon's schedule for Junior Boys' tournament, York Park, west court, Howard Flagg, Highland, vs Arthur Gose, Tracy.

York Park, middle court, Harold Flagg, Highland, vs. Charles Reitz, York Park.

No games will be played Thursday unless new entrants are scheduled for this day.

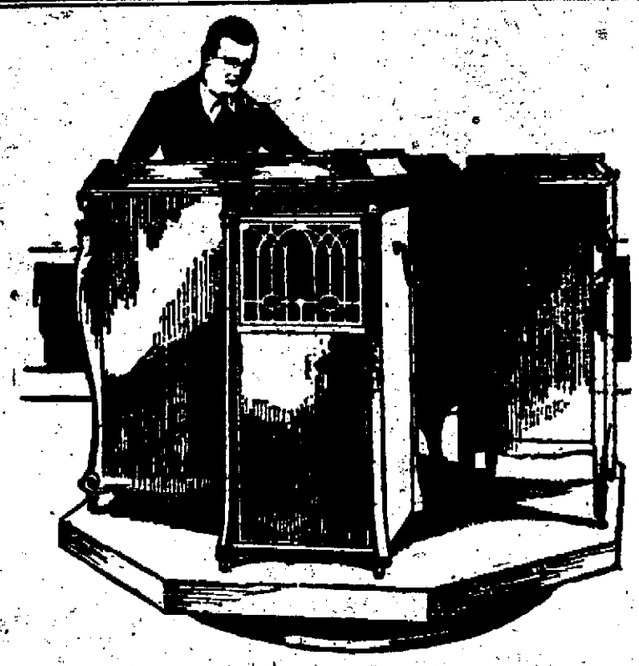

Do You Own a Phonograph?

Do you *expect* to own a Phonograph?

Here is a device which will reveal new and amazing phonograph facts to you. It was devised by Mr. Edison himself, and for the express purpose of enabling you to hear the four leading phonographs in a scientific comparison. Hear what it has to tell *you*.

***Ask for the* Edison**

Turn-Table Comparison

given only on request

RICE BROS.

Chillicothe St. Licensed Dealers. Opp. Postoffice

Notice to Manufacturers

The talking machines used in these tests are kept by us in the best possible condition. Manufacturers of such machines or their representatives, are invited to inspect them, or to substitute other machines of the same make, of their own selection, of equal or greater value, at any time during business hours.

First Christian Bible School Picnic Thursday

Plans for the big picnic to be given by First Christian Bible school on Thursday afternoon and evening Aug. 25, at the old Children's Home grounds on Seventeenth street have been going forward and it now seems doubtful as to whether there will be time enough in one evening for all the fun that has been planned.

Starting at 2 o'clock, new time, there will be something doing every minute of the time until the final games in the twilight after the picnic supper which will be served at 7:30 new time.

The races are being planned and looked after by Earl Donathan, Art Barr and Miss Mayme Mussers and they will include most of the races to be found in the race catalogue.

The baseball games in charge of J. D. Thomas Fred Hamilton and C. L. Lowery will be interesting in the extreme, particularly the one between the Jaybirds and Bluebirds, two teams composed entirely of women and girls from the Bible school. It is particularly interesting to know that batteries for the Bluebirds will be Miss Grace Johnson and Miss Eva Morgan while that of the Jaybirds will be Miss Marjorie Gerlach and Mrs. Dorman. Then there will be the game between the Fats and the Leans whose battery will be Holbrook and Haight while Owen Hopkins will do the Rogers Hornsby stunt around the keystone sack with F. F. Irwin patroling the middle garden and J. B. Lykens guarding the initial sack with John Smith at short and the rest of the lineup to be equally heavy.

The Leans will not be so hard to select but all will be selected for their weight not their ability to perform on the field.

The champion horseshoe pitchers will be determined at this picnic and a suitable prize for the one who carries off the honors, will be awarded. Ben Cross and Earnie C. Davis will look after this part of the fun and some good scores are expected to be hung up.

The little folks are not to be forgotten, for Miss Julia Nickel and Miss Fannie Pucket have numbers of games and contests arranged for them while Miss Marjorie Gerlach will also help and will have some splendid games for the older girls and boys.

Another feature is the refreshment committee composed of E. N. Fetter and C. L. Warren and John Williams who will make desperate efforts to quench the thirst of the thirsty and to see that the hungry are fed. Great tubs of lemonade will be kept ice cold and handy at all times for those who care for the liquid and at the proper hour all will do justice to the picnic supper.

The schedule for the afternoon and evening will be somewhat as follows:

2:00—Races for Juniors and Intermediate boys.

2:30—The first baseball game between teams from the Junior Boys and the Intermediate Boys.

3:00—Games for the children, Beginners and Primaries.

3:30—Races for the girls.

4:00—Baseball, Fats vs Leans. All players to be selected by weight.

4:15—Games for the Junior Boys and Girls.

4:30—Races for the women. (All professionals barred.)

5:00—Monkey race. (Free for all Monkeys.)

5:30—Baseball, Loyal Sons vs Loyal Young Men and Loyal Men's classes.

7:00—Baseball, Bluebirds vs Jaybirds. (All women players.)

7:30—Basket party. Everybody eats.

8:00—Games for everybody who has finished eating.

Horseshoe pitching from 2:00 o'clock until it gets too dark to pitch.

Prizes for the various contests are furnished by the Loyal Men's class.

Plenty of lemonade for everybody.

Everything is Free. You won't be able to spend your money. Bring your lunch and your friends. All schedules on new time.

The lineup for the Loyal Sons is F. Burtrum, ss; Edwards, 2b; N. Burtrum, 1b; Fultz, 3b; Smith, c; Ribble lf; Ladd, cf; DeLotel, p. Subs: Davidson, Clare. The Loyal Men and Loyal Young Men. Reeg, c; Reinhard p; Cornutte, ss; Barber, 1b; Howland, 2b; Davis 3b; Hamilton, lf; Burton, cf; Lowry rf.

The Bluebirds and Jaybirds refuse to allow their lineups to be published at this time and they will be announced by the umpire at the time of play.

The forces of the Morning Sun and Daily Times, including reporters, editors, devils, stereotypers, clerks, bookkeepers, ect, and the "famous" Sun-Times ball team have been invited to participate in the fun and also to take a slant at the Loyal Sons in action on the ball field. It may help them to decide if they want a game with the L. S. or not.

Final Clearance of SUMMER DRESSES

Values Up To $27.50 Choice **$5.00**

FOR OUR FINAL AND QUICK CLEARANCE OF SUMMER DRESSES SUCH AS VOILES, ORGANDIES, GINGHAMS, SWISSES, ETC. WE HAVE REDUCED THEM TO A PRICE WHICH ONE CAN AFFORD TO BUY ONE OR MORE OF THESE PRETTY SUMMER DRESSES. THERE ARE DELIGHTFUL FROCKS OF PLAIN AND FIGURED VOILES, DAINTY ORGANDIES, IN WHITE AND COLORS, GAY RICH LOOKING GINGHAMS IN CLEAR, PRETTY PLAIDS AND STRIPES, IN MANY COLOR COMBINATIONS. ALL ARE IN THE NEWEST MODES. NOT MANY OF A KIND BUT A GOOD ASSORTMENT TO CHOOSE FROM IN MISSES' AND WOMEN'S SIZES.

New Fall Coats, Suits, Dresses

Macting's PORTSMOUTH OHIO

New Fall Millinery and Footwear

HOW MILLIONS NOW END CORNS

They First Stop the Pain Instantly This Easy

Some years ago a famous expert found a new way to end corns. A laboratory of world-wide fame adopted and produced it.

Thousands of people tonight will stop the pain of throbbing corns and then bid farewell to corns. Corn troubles everywhere have largely disappeared.

The way is Blue-jay—the liquid or the plaster. Apply it by a touch. The pain stops instantly. The whole corn soon loosens and comes out. The way is gentle, easy, quick and sure. It is scientific. Quit old ways and try this one now. Watch what it does to one corn.

Join your friends, who never let a corn pain twice. Begin tonight. Your druggist has

Liquid or Plaster

Blue-jay

Stops Pain Instantly
Ends Corns Quickly

McNamara Improving

Charles McNamara who was shot three times last Saturday night by Arch Carter of Kendall avenue is improving none of the wounds being serious.

Guyandotte Club Coffee a combination of the finest coffee grown. —Advertisement.

Attend Boxing Show

Buddy Molster, John Doherty and F. W. Heil were among the Portsmouth fight fans who attended the boxing show in Ironton Monday night.

WHEN A FELLER NEEDS A FRIEND — BY BRIGGS

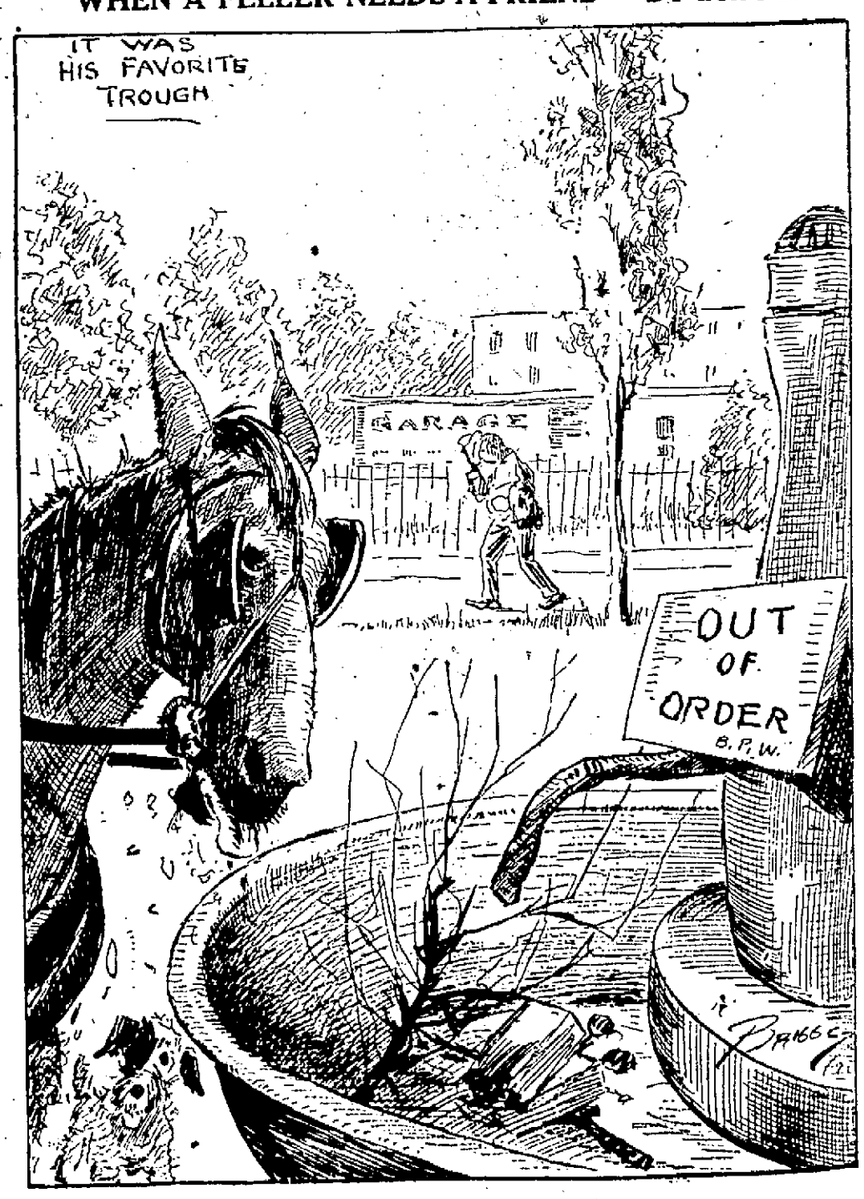

luscious juicy pears

Remember, you can always fall back on canned pears when unexpected guests drop in!

You can economize, too—for preserves are so nutritious and delicious that they take the place of expensive winter foods.

Use Domino Granulated for preserving. It comes to you clean, packed by machine in convenient sturdy cartons and strong cotton bags, proof against flies and ants.

SAVE THE FRUIT CROP

American Sugar Refining Company

"Sweeten it with Domino"

Granulated, Tablet, Powdered, Confectioners, Brown, Golden Syrup.

Dr. and Mrs. F. C. McClannahan returned here Saturday evening from a visit and conference in Pittsburg. They leave this evening for a visit and to attend a western conference. Dr. McClanahan is the only medical missionary of the United Presbyterial church in this country at present giving lectures at the eastern and western conferences. He is located in Tanta, Egypt, and with his family are in Waverly for a year's leave of absence.—Waverly Watchman.

Mrs. McClannahan is a daughter of Mr. and Mrs. S. K. Smith and a niece of Judge George E. Barch of Waverly.

Miss Aldah Larew of Pulaski, Va., will arrive the latter part of this week for a visit with Mr and Mrs. Lucien M. Doty of Offnere street.

Mr. and Mrs. B. M. Tanner of Second street returned Saturday from a motor trip through Kentucky and Indiana. They visited Bardstown and the Lincoln farm at Hodginsville and Mammoth Caves. Then after spending a few days with relatives in Hartford and Owensboro, Ky., they visited French Lick and West Baden Springs in Indiana, returning home by way of Cincinnati. They report the roads in fair condition except the Dixie Highway from Louisville south, which is in bad shape.

Mr. and Mrs. Burle Burke of Franklin Furnace had as dinner guests Sunday Mr. and Mrs. John McMillen and children, Lottie, William and John, Jr., Mr. and Mrs. Clarence Hills, Mrs. Emil Arthurs and children, John and Rowena, of this city, Mr. and Mrs. John Kaiser and John Kaiser, Jr., of Chillicothe.

Mrs. Elmer French and daughter, Loraine, of 530 Fifth street has returned home from a visit with Mr. and Mrs. R. E. Thomas of Barden.

Mr. John F. Boydston, son of Mr. and Mrs. Ben Boydston of Second street, left the last of the week to join his wife who is visiting in New York, where they have planned to make their future home.

Mr. and Mrs. Hy Roth, who are enroute to their home in Charleston from a visit in Cincinnati, spent Sunday and Monday with Mr. and Mrs. Louis Roth of Offnere street.

Emil Arthurs of Third street will return tonight from a two weeks' motor trip through the eastern states and Canada.

Mr. and Mrs. Frank M. Griffin and little granddaughter, Ethel Griffin, of Fullerton, will leave Friday morning for a short visit with their son, Fred M. Griffin, Akron.

Mr. Griffin is ticket agent for the C. & O. at Fullerton and is enjoying his first vacation since May 1908.

The K. K. K. Club members, at a meeting last evening in the home of Miss Effie Cranston, on Eighth street, welcomed two recent brides of the club, Mrs. Calvin Fox (Evelyn Reed) of Philadelphia, and Mrs. Ward Ventress (Ruth Klingman) of Oak Park, Ill. At the conclusion of a delightful evening spent with needle-work, a refreshment course was served by the hostess to Mrs. Fox, Mrs. Ventress, Mrs. Joseph Babcock, Mrs. Robert Townsend, Misses Mabel Knost, Mildred Purdum, Florence Duehler, Erma Jenkins, Genevieve Dupre, of the club, and the guests, Mrs. Harry W. August, Mrs. Arthur Lynn, Misses Pauline Oakes, Violet Cunningham, Marie Noel and Gladys Wittenburg.

Mr. and Mrs. Roscoe Henderson and daughter, Jean, of Franklin avenue, left today for a motor trip to Detroit, Port Huron, Niagara Falls, Buffalo and Cleveland.

Mr. and Mrs. P. E. Selby and daughters, Gladys and Mary Louise, of Gallia street, are at home again from Lake Chatauqua, N. Y., where they spent the summer.

Miss Rulia Hunter, nurse at Hempstead Hospital, and Miss Ruth Blume of New Boston, left today to visit with relatives in Columbus.

The relatives of Mrs. Louis Blomeyer of Seventh street will enjoy their annual two weeks' outing at Camp Arion, leaving today for the popular rendezvous. Those composing the party are Mr. and Mrs. A. L. Blomeyer, Mr. and Mrs. W. E. Reimenschneider and son Billie, Mr. and Mrs. W. G. Reimenschneider and son Carl, Mr. and Mrs. Charles Schisser, Mr. and Mrs. Carl Lorenz and Mr. and Mrs. Charles F. Streich, all of Cleveland, Dr and Mrs. Albert Berndt and children, Miss Dorothy Berndt, and Louis Berndt, Mrs. Louis Blemeyer, Miss Dollie Blomeyer, Mrs. Hattie Jenkins and daughter, Miss Erma. Miss Marjorie Jenkins of Cleveland will join the campers a few days later, after a trip into Canada.

Mr. and Mrs. Charles Wells Reeder and children, Elizabeth and Helen, of Columbus, are here for a visit with their relatives, Mr. and Mrs. W. G. Corwin, of Grandview avenue, and Mr and Mrs. Charles Morrow of Franklin avenue. Mr. Reeder is a former Portsmouth boy and for some time past has been in the University Library at O. S. U., Columbus.

Mrs. Anna McNeal of Newport is here for a two weeks' visit with Mrs. A. P. Backus of Brown street and Mr. and Mrs. C. R. Backus, 1804 Eighth street.

Mr. and Mrs. Franklin Hoerle of Loraine are guests of Mr and Mrs. Harold Hoerle of the Kelwert Apartments.

Mr. and Mrs. Albert Seymour of the West Side entertained at dinner Sunday in honor of their guests, Mrs. W. O. Patton and son Harold of Columbus. Those composing the party were Mr. and Mrs. A. C. Ridenour, Mr and Mrs. Glenn Meyers and children, Mrs. Carl Bode, Mr. and Mrs. Harris Carey, Mr and Mrs. Oscar Flowers and son Clarence.

Guyandotte Club Coffee The Autocrat of the Breakfast Table.
—Advertisement.

A WIFE IN THE MAKING

BY PHYLLIS PHILLIPS

CHERRY ON THE DEFENSIVE

Miss Laura managed to straighten out the tangled web somewhat before Cherry left her. Later and with infinite tact she explained that what Cherry as a wife was passing through was what millions of other wives in the world had passed through before her. She also pointed out that the clever ones had managed to keep their heads clear when catastrophe seemed imminent, thus saving themselves the awful heartache that comes through a parting of the ways, where young couples are concerned.

Cherry listened carefully to all she said and nodded her head understandingly at the more important advice. She was gradually coming to her sober senses again. And before she left she had coaxed a smile to her lips, and even laughed outright at the very idea of Arline or any other girl like her being able to supplant her in her husband's heart. Was she not Cherry? The girl he had wooed so ardently a few, short months before? Was she not attractive and worth while? Yes, indeed. The thing was to always remember this, and to hold her head high in the thought. Ned would come back to her as of old. He would want to be her lover, the man of her choice, without a doubt. To this end she would devote her time and talents.

A man like hers was not to be let go so easily. He was well worth fighting for, despite her haughty remarks of an hour or so before. Ned was, above all, Her Man. That counted for something. That counted for everything.

"Now the real Cherry is talking," exclaimed Miss Laura, triumphantly as she listened to her fervent words. "That's the proper way to feel, dear girl. You hold all the cards in your hands. You can win or lose. It all depends on yourself. Arline is the woman who loves Ned. But you are the woman Ned loves. There's a lot of difference in the two positions.

"Don't you ever make the mistake of holding yourself aloof from your husband as Ned's mother did to hers, either," she pointed out. "It was Miss Sally who was the loser there. Ned's father was one of the most loveable of men, but his wife decided early in her marriage that he was not the most important factor in her life and acted accordingly. With the results that he grew away from her, and at last broke altogether, going to India in search of adventure and never returning again. That man was broken-hearted early in life. I knew him, and saw the thing happening under my very nose. I don't want to ever see it happen again, dear. The Randall men are far too fine to be treated lightly."

"I don't feel a bit 'lightly' about my Ned,' Cherry assured her earnestly. "I want him more than anything else in the world. 'Deed I do, Miss Laura. Careers and all such things are as nothing compared to his love and our life together, but I had to fill up my time somehow under present conditions, you know. That's why I went to work for Hamlens. If ever Ned and I get into our own home! Ah!" here she closed her eyes in ecstacy, then smiling dreamily, continued, "I'll make the very best housewife that I know how. And I'll love him through thick and thin. I only wish my Ned knew this now!"

(To be continued.)

GIRLS! LEMONS

BLEACH SKIN WHITE

Squeeze the juice of two lemons into a bottle containing three ounces of Orchard White, which any drug store will supply for a few cents, shake well, and you have a quarter pint of harmless and delightful lemon bleach. Massage this sweetly fragrant lotion into the face, neck, arms and hands each day, then shortly note the beauty and whiteness of your skin.

Famous stage beauties use this lemon lotion to bleach and bring that soft, clear, rosy-white complexion, also as a freckle, sunburn and tan bleach because it doesn't irritate.—advertisement.

Miss Carrie Swearngin of Lincoln street went to Cincinnati today for a brief visit.

Howard Higgins and Clarence Young have returned to their home at McDermott, after a visit with their aunt, Mrs. A. P. Backus of Brown street.

Mr. and Mrs. John E. Lalley and sweet little daughter, Ruth Ellen, are spending two weeks visiting with relatives in Cincinnati, Newport and Newcastle, Ind.

Mr. and Mrs. C. R. Backus and three children of 1804 Eighth street have returned from a ten days' visit with relatives at McDermott. Mr. Backus is one of the Hilltop firemen.

Mrs. Maggie Duncan and daughter, Ruth, and Mrs. Annie Fulcher of Duck Run and Miss Mary Young of McDermott were dinner guests Saturday at the home of Mrs. A. P. Backus on Brown street.

Mrs. Charles Robbins of Lincoln Hill has as guests her daughter, Mrs. Bert Turner of Cincinnati and Mrs. Cora Robins and daughter, Marjorie, of Chillicothe.

Mr. and Mrs. Harold Reutinger (Charlotte Busch) have returned from Cincinnati, where they were recently married. For the present they will reside with Mr. and Mrs. Charles Busch of Grandview avenue.

The Players will be entertained Wednesday afternoon, instead of Thursday, the regular meeting day, at the home of Mrs. Erle Ferguson on Hutchins street.

Mr. and Mrs. Frank Duschinski and little daughter, Zara, of Offnere street, are visiting with relatives in Jackson.

Miss Marjorie Kelly of Cleveland is visiting with Miss Margaret Stahler of Fourth street.

Mr. and Mrs. Thomas Shields and son, Roscoe, and Mr. Shields' half-brother, Willis Hodge, left today on a two weeks' motor trip. They will visit Akron, Cleveland, Dayton and Cincinnati.

Mr. and Mrs. Frank Fucsome of Columbus are the guests of Portsmouth relatives and friends.

Mrs. Joseph Arundel and Mrs. D. R. Edwards and grandson, Billy, of Ironton and Mr. and Mrs. B. L. Jones and children, Helen and Earl, of Mansfield, are the house guests of Mr. and Mrs. David James of 619 Offnere street.

Miss Susie Fannin, who recently had her tonsils removed, is improving at her home on Grimes avenue.

Miss Mary Tayler and her guest, Miss Ruth Hedges, of Ashville, O., have arrived at Cleveland in Miss Taylor's Ford coupe, for a week's visit with a party of college friends. Miss Taylor, a student at O. S. U., Columbus, is a daughter of Mr. and Mrs. J. T. Taylor of Seventh street.

The members of the Woman's Relief Corps are asked to meet at the home of Mrs. W. L. Baker, 811 Washington street, Thursday morning at 10:30, new time. Automobiles will convey them to Mrs. Baker's country home on Buena Vista Pike, where they will spend the day. Each one is asked to provide herself with plate, cup and saucer, knife, fork and spoon.

Up To Old Tricks

Outfielder McHenry of the Cards was up to his old tricks yesterday. In the first inning against the Giants he slammed out a home run and put his team away to a flying start. Mack is one of the greatest hitters in the game today.

Loyal C. E. Held Meeting

The home of Mr. and Mrs. John R. Williams, 1208 Chillicothe street, was the scene of a happy gathering last evening when more than forty members of the Loyal Christian Endeavor of the First Christian church gathered there for their monthly business and social session.

After the business session at which reports for the past month were received and plans for the coming month were made, the social committee took charge and directed the games, after which refreshments of ice cream and cake were served.

The next business meeting will be held at the home of Mr. and Mrs. F. W. Sheridan on Grandview avenue.

Elks To Meet

At the regular meeting of the B. P. O. Elks Wednesday night a class of candidates will be initiated and a successor will be chosen to take the place of Esteemed Lecturing Knight C. A. Burnette, who recently located in Pittsburg.

Clerks Will Meet Tonight

An important meeting of the Brotherhood of Railway Clerks will be held tonight at 7:30 o'clock at the Security bank assembly room. General Chairman C. B. Lane of Roanoke will be present and very important business will be transacted.

Three Candidates

A well attended meeting of Scioto Lodge I. O. O. F. was held Monday night when three candidates were initiated. They were Alonza Holbrook, Burl C. Ison and Willard McCoy. Next week these candidates will receive a higher degree.

On Motor Trip

Albert Revare, R. E. Lewis, Frank Oakes and Otto Maiter left Tuesday on a motor trip to Cincinnati, Springfield and Columbus. While in Cincinnati Mr. Lewis will buy equipment for the kitchen of the Mary Louise.

Schneider On Job

Contractor Arthur Simpson says he is making good headway on his contract of repairing the West Side road from the end of the paving to Rushtown. Carl Schneider has been transferred to this job from the paving job east of Wheelersburg by County Surveyor Arthur Harwood.

BIRTHS

An eight pound son born recently to Mr. and Mrs. Charles Mefford of 1108 Gay street has been named Virgil Lee Mefford.

A son was born Monday to Mr. and Mrs. Joseph Klein of Ironton, who have many friends in this city. Mrs. Klein was formerly Miss Margaret Loder. Mr. Klein is a member of the firm of Klein Bros., Ironton confectioners.

CARD OF THANKS

We wish to thank our many friends and neighbors for their kindness and sympathy shown us in any way during the sickness and death of our beloved mother, Dorothy Asche. We especially thank Rev. Severinghaus for his consoling words, the singers, Undertakers Duehler and Windel, the donors of the automobiles for the funeral procession and the givers of the many beautiful flowers.

THE CHILDREN.
Advertisement—23-1t

Seriously Ill

John Wills of Fourteenth street is seriously ill with erysipelas.

"My, but those biscuits smell good!"

MAYBE you think hot biscuits baked with Valier's Enterprise Flour don't taste good after a hard day's work! He'll begin to sniff the minute he gets in the front door, and if you get the biscuits as far as the dining room without having them sampled, it'll be a record.

Valier's Enterprise Flour is nothing but the white centers of the finest hard winter wheat milled slowly and sifted thru silk. It's like cream skimmed from rich, Jersey milk—all quality. No wonder it produces such fine baking!

Valier's Enterprise Flour will go further than a sack of ordinary flour because its strength is concentrated. You won't waste it in needless, costly failures because its quality never varies. It's worth what it costs—and then some. Try a sack.

Valier's Enterprise Flour

Leichner & Jordan, Wholesale Distributors, Portsmouth, Ohio.

Big Circus Here Monday

John Robinson's Circus, which is to exhibit in this city on Monday, August 29, is reputed to be one big thrill from the blare of trumpets that announces the colorful pageant, which opens the show, to the stirring finish of the Roman standing race which closes it but there is nothing more interesting, more truly fascinating, than the big Wild West which comprises the circus concert.

Once more has the Robinson management scored. "Arizona" Tate, intimate friend and companion of the world-famous "Buffalo Bill," leads the Wild West, which is composed of more than fifty cow-boys and cow-girls from the plain of Arizona and Texas, and adjoining territory.

Hundreds of residents will see the big free parade which will take place about 11 a. m. This pageant is said to be the finest which the Robinson Circus has ever produced, and that is saying a great deal.

Large numbers of people from nearby towns are expected to swell the audiences here, as the Robinson Circus never dwindles in popularity, always exhibiting the very best that money can buy never lowering its standard under any consideration.

There will be two shows on Seventeenth street, at 2 and 8 p. m.

GET YOUR PAY

Some of the officials at the recent election must be well-meaning, or they are guilty of absentmindedness. Their pay is still at the county treasurer's office and Treasurer Gilbert Dodds is anxious for them to call for it as he wishes to close these books.

DR. IDA KEYES
OSTEOPATH
Office and Residence 712 4th St.
Phone 704
Women and Children Only

Hemstitching and Picot Edging
10c per yard at SINGER STORE
211 Chillicothe St.

Gallia Thru To Sixth

Kline's

Opp. Columbia Theater

$5.55 B-L-O-U-S-E-S

In this assortment are blouses that have sold for even more than $10.00.

Georgettes in all colors, including white and flesh, with frills, roll collars, or collarless. Never have styles been more attractive or colors more fascinating than in this season of lower prices.

Blouse Section
Main Floor

Kline's

A Store Of Specialty Shops

Miss Dolly Wise

She is here to answer any and all questions concerning love, matrimony troubles, woes, etiquette, etc. Inquiries should be addressed to Miss Dolly Wise, care The Daily Times, Portsmouth, Ohio.

Dear Dollie Wise—Please inform me through The Times tonight where student lamp chimneys can be found, and a recipe for the granulated sugar taffy that will not turn to sugar. X. Y. Z.

Inquire at a china shop for the lamp chimneys or the address of the makers.

Taffy must be cooked slowly and must not be stirred while cooking.

To two cups sugar add 1-2 teaspoon cream of tartar, 1-2 cup water, teaspoon vinegar lump of butter and boil. When it spins a thread remove from fire, add 1-2 teaspoon vanilla or desired flavor, pour in buttered pans to cool. When barely cool to handle, pull until white and firm enough to cut.

Dear Dolly—I am in love with a young man who is an inveterate smoker. I have tried repeatedly to get him to stop, but he says it is impossible. Do you think this is a sign of a weak will? I think that if he is unable to conquer himself in little things that he will be unable to cope with the bigger things of life. Am I right? He has repeatedly declared his love and I do not care to give him up. Can you advise me? ANTI

I think you are placing too much importance on the fact that your fiance smokes. The habit will never do him any good, but if it does not hurt him any more than it does most men you have no cause to worry.

To insist upon his giving up something which gives him so much pleasure would be infringing on his personal rights, it seems to me. Judge his will power in other ways as well as by the fact that he says it is impossible to give up smoking. If he is weak-willed in many respects, you certainly have cause to worry.

Dear Miss Wise—I am a young girl of fifteen. I am the only girl and have two brothers older than I. My mother is a widow and she keeps boarders, but she needs some one to help her pay the bills. My brothers won't help her and so I want to.

I help her do all the work and in the afternoon I have spare hours in which I could make some money. Could you tell me some way I could make money at home? I do nice crochet and tatting and I sell it, but I can't find any one to buy it.

If you would tell me a way to make some money at home I would never forget it.

WANT TO BE A HELPER.

The market for tatting and crochet work is small. Usually the people who admire hand work of that nature learn to make it themselves.

I would suggest that you try a more practical kind of sewing. Without a doubt you could find people who would pay you for darning stockings and mending clothes. The work would be regular and although you would not make a great deal of money, the amount would help some. It is impossible to make a great deal of money at home without particular talent.

Dear Dolly Wise—I am keeping company with a boy seventeen years old and I am fifteen. I have been keeping company with him eleven months. There is another boy wanting to keep company with me. He is not a nice boy and hasn't very nice people. The boy I am already keeping company with is a very nice boy.

The other boy is trying to split the friendship between my boy friend and me. Will you please tell me what to do?

The boy I am going with is in camp now. I met a very nice boy the other night. He wanted me to go to the show. I went. Do you think there is any harm in going with this boy while my boy friend is in camp? E. L.

Have nothing to do with the boy you do not like who is trying to break your friendship with the boy you do like.

At your age you should not be giving so much thought to boys. I think you are too young to attend shows with boys. At your age you should go with your parents. Since you go with boys, however, it is better to have more than one friend than to be too serious about one. Always remember that the happiness of a lifetime depends upon a wise selection of friends now.

Beauty Secrets

By Bessie Love

"The secret of a beautiful complexion is the proper care of the skin" says Bessie Love, that well known stage beauty. Now is the best season of the year to lay the foundation for a beautiful complexion. Any girl or woman can beautify her complexion instantly by using Liska Cold Cream to cleanse the skin, and DERWILLO (which comes in 3 shades, Flesh, White, Brunette) to beautify it. Over one million girls and women use DERWILLO in place of face powder because it is more lifelike and "stays on." It makes anyone look many years younger. That's why discriminating women and well known actresses favor these products. Their popularity speaks volumes for the results they give. On sale at toilet counters of Department Stores and Druggists everywhere. Your money back if you are not pleased.—Advertisement.

TIMES SERVICE PATTERN

3648

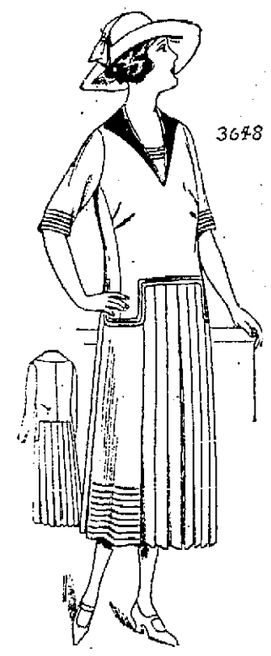

A SMART GOWN WITH "BACK OR SHOULDER CLOSING"

Pattern 3648 was used to make this model. It is cut in 7 sizes: 34, 36, 38, 40, 42, 44 and 46 inches bust measure. A 38 inch size will require 5 5-8 yards of 38 inch material.

Crepe de chine, satin, taffeta, crepe, foulard, serge, linen and gingham are attractive for this design. The width of the skirt with plaits extended is about 2 5-8 yards.

A pattern of this illustration mailed to any address on receipt of 10c in silver or stamps and 1c extra for postage.

3648

Name.....

Street and No. .....

City ..... State .....

Mrs. SELCHERT'S DAUGHTER

Was Restored to Health by Lydia E. Pinkham's Vegetable Compound

Horicon, Wis.—"My young daughter had been troubled for several months with backache and a bad feeling in her stomach. She did not want to eat anything, while before she was so hungry she could hardly wait for her meals. The doctors gave her medicine but it did not help her. One day I was reading a little book of yours and it reminded me that when I was a young girl I took several bottles of Lydia E. Pinkham's Vegetable Compound. So she went to the drug store and got a bottle, and after taking the second one she could eat and has not had backache since. In all she took six bottles of it. She goes to school and on Saturdays helps with the housework. She is a normal, healthy girl now and we recommend your medicine. You have my permission to publish this letter as a testimonial for the Vegetable Compound."—Mrs. FRANK SELCHERT, 160 Larabee St., Horicon Wisconsin.

Mothers all over the country have found Lydia E. Pinkham's Vegetable Compound to be a most reliable remedy for such conditions.

SOCIETY

John Arthurs of Third street returned home after a week's visit with his grandparents, Mr. and Mrs. Burle Burke of Franklin Furnace.

(Chillicothe Gazette)

Claude Brant of Lucasville was here to spend Sunday with Mrs. Brant at the home of her father, John Manning, on North Hickory street. Mr. and Mrs. Brant are building a bungalow in Lucasville, which will be ready for occupancy in the fall.

In Earlier Days

In former times, when the town butcher or farmer himself dressed and cured the meat for the community, he could not always tell how it would turn out.

His methods were crude; partly traditional, partly guesswork. His tests were few and inconclusive.

Meat packing of today, as carried on by Swift & Company, has changed all that. It is scientific. Nothing is left to chance; nothing taken for granted.

The most painstaking care and attention are given to every step. Processes are worked out on a large scale with minute exactness. Methods are continually revised and improved. Cleanliness is insisted upon. Drastic, incessant inspections are the order of the day.

Swift products are uniform, graded according to quality.

Take bacon, for instance.

Swift & Company set out years ago to make a delicious, savory bacon which should be uniformly excellent.

The result is Swift's Premium Bacon, always the same, always famously good. Today this bacon, wrapped, sealed and branded, has circled the world.

The Brand SWIFT'S PREMIUM

Swift & Company's system of distribution carries it to places which the "town butcher" or the farmer could not reach.

Swift & Company, U. S. A.

NEWS CAUGHT BY THE CAMERA

Nation's Super Host

The disarmament conference will bring thousands of visitors to Washington. Henry T. Fletcher, undersecretary of state, is now busy as the nation's super host. His is the task to welcome, house and entertain them. That's almost as big a job as disarming the nations.

Dempsey Summers At Atlantic City

Evidently Jack Dempsey grew homesick for Atlantic City, scene of his training for the Carpentier fight. This picture was taken upon his return there to spend the summer.

Ask Capper, He Knows

Arthur Capper is more than "the senator from Kansas." He publishes several farm papers. And he knows a thing or two about farming. Here he is showing gardners of the Capitol grounds the proper way to spray trees and combat ravages of insects.

Saving A Washington Elm

Tree surgeons are again at work to prolong the life of the famous Washington Elm in front of the Capitol. Washington is said to have frequently eaten his lunch under the tree during the construction of the Capitol. It has shown signs of decay for many years and only frequent "operations" prolong its life. Notice three men are at work.

It's A Wonderful Age

Many of us can remember when there were no movies and no airplanes. Now the two are combined, as shown here aboard the 11-passenger hydroplane, "Santa Maria", at the Chicago Pageant of Progress. Views of Chicago were projected in the cabin while the plane was traveling 80 miles an hour.

General Byng and Mister Byng

Two pictures of Lord Byng, hero of Vimy Ridge and new governor general of Canada. One shows him dressed to review troops at the installation ceremonies. The other shows him in civies with pockets all bulged out like a school boy's.

Sing A Song To Europe

All together: "You keep sending 'em over; we'll keep knocking 'em down!" The latest athlete looking for a first class drubbing is G. Froitzheim, undefeated tennis champion of Germany, shown here on a Berlin court. Coming over to meet our wizards.

Cupid Visits White House

This is Nelson P. Webster and his bride. Webster, 58, is the oldest employe of the White House, both in age and in length of service. He has been disbursing officer since the McKinley administration.

Chinese Want Publicity

(Continued from Page One)

them do not. A little thing like a war between provinces is nothing to get excited about in present-day China, it seems, and the mutiny of a regiment or so of troops or the looting of a town of only a few thousand inhabitants appear to be hardly worth chronicling.

It is only when a large city like Ichang, or Wuchang—Wuchang is as big as St. Louis—is pillaged, and foreign interests despoiled, that the cables are harried with the news.

Even those who live in China have but a feeble notion of the utter desperation of the present situation, while the outside world, of course, knows less. The best informed foreign powers— save possibly Japan— are woefully ignorant of the true conditions inside what was once the Celestial Empire.

Peace in Balance

As long as these conditions prevail out here, the peace of the world hangs as though by a thread.

As long as the peace of the Pacific is in the balance, the United States Great Britain and Japan will assuredly not disarm.

Finally, the conditions referred to above will continue to obtain until China is either dismembered and wiped off the map by a lot of greedy powers, else is put on her feet again by international agreement.

Dr. F. C. Tong, one of the most influential Chinese leaders here, said:

"Our government is rotten to the core. But look at the odds we are fighting against.

"First of all, the masses must contend with their own government which is corrupt, unconscious of its obligations to the nation and without insight into the future.

"Secondly, that government is strengthened maintained in power and given life by Japan.

"Thirdly, Japan is in alliance with the greatest power in Europe, Great Britain. Against such a combination how can we succeed in breaking down the incubus in Peking which is destroying us?

"But Japan is strong only through the alliance," Dr. Tong continued. "Without an alliance with Britain, Japan would not be in a position to interfere with China and would sink to her suitable dwarfed position.

"The calling a conference of Britain, America, China and Japan," he concluded, "meets with approval throughout China but one condition, and that is that nothing secret be decided on, that everything be open and above board."

Tells Hays

(Continued from Page One)

Any postmaster with the right public spirit and an equal amount of pep can do as much for the rent-ridden tenants of his bailiwick.

Purdy has done a lot of other progressive things to the rusty old postoffice machine. Among them he:

Established an information bureau in the postoffice.

Organized a postal employes band.

Placed all street mail boxes in an exact line to speed collections.

Shot carriers to the start of their routes in automobiles.

Established the postoffice's own garages, thus saving money.

Invented new machinery to facilitate handling of mail.

Started 20-minute collection service in the afternoon in the business district.

Induced railroads to rearrange schedules, speeding up mail four to six hours.

And that isn't all of it. Purdy figured that a special parcel post service to Lake Minnetonka, the summer resort 15 miles from the city, would pay dividends in cash as well as comfort. Answer: Ten trucks carry all kinds of supplies from the city to the resort. Returning, they bring produce from the country to city consumers.

More than that, just to overlook no opportunity for service, Purdy instructed the parcel post men to weigh babies for any mothers at whose homes they stopped. So all the babies along the routes can be weighed regularly and their mothers can know definitely whether they are gaining or losing.

Purdy's latest innovation was to install phonograph music for the night force.

"They'll not only work faster, but they'll be happier," he said. "From midnight to morning are dismal hours; music will cheer the boys up a bit."

It did—and the work has speeded up 20 percent.

Poor Eyesight Wastes Energy

Eyestrain means constant nerve waste and brain fag. You cannot be at your best with poor vision.

OUR glasses will overcome your trouble.

ALBERT ZOELLNER

Third and Chillicothe Sts

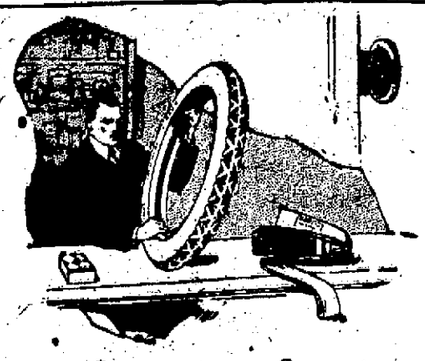

A startling new fact about tire rubber

"SEE the rubber of that tire? It looks pretty much like any other tire rubber, doesn't it? Yet if you compared it with an ordinary tire under a microscope, you would see a great difference. Ordinary tire rubber is filled with 'lumps.' Thermoid Rubber is even and fine-textured. That's a very important difference. It is the whole secret of the long wear of Thermoid Tires."

Two chemists and two practical tire-builders in the Thermoid Rubber Company spent months in laboratory work and road tests. They finally perfected Crolide—a rubber compound that reduces "lumpy" formations to a minimum.

Crolide Compound is to-day used exclusively in the manufacture of Thermoid Tires. Made with Crolide Compound, Thermoid Tires are protected against rapid wear—against unnecessary sand boils, blisters and blow-outs.

You are invited to call and see these new tires for yourself—also the famous Crolide Compound Tubes.

Distributor:
PORTSMOUTH VULCANIZING COMPANY
Gallia & Offnere Portsmouth, Ohio Phone 1855

Announcement

We have taken the exclusive agency for the famous

THERMOID TIRES

Guaranted 6000 Miles Fabric
10,000 mile Cords

We do our own adjusting and our patrons know we do things right.

PORTSMOUTH VULCANIZING CO.

Gallia and Offnere Phone 1855

Reaction

(Continued From Page 1.)

most impossible of enforcement so far as individuals are concerned. Others on the opposite side say that would be a good thing for they claim the people of America only intended in the first place to abolish the saloon and distillery and didn't intend to interfere with home brewing or other personal liberties in conveying one's household goods from place to place.

Sentiment Is Changing

There has always been a good deal of political embarrassment about the prohibition question. Many men who are liberal at heart have voted dry and many who have voted "wet" have themselves been tectotalers. The Anti-Saloon League by splendid organization has managed to crack the whip over Congress by taking advantage of public sentiment against the saloon and other abuses. That same strength enabled the Anti-Saloon League to put through the Volstead enforcement act. But the reaction in sentiment which has developed since that law was put upon the statute books has encouraged the liberals and brought converts to their ranks. Some members of Congress think some day public sentiment will permit Congress to legislate for 2.75 beer and light wines, but not very soon. Nevertheless the present fight over the right of a prohibition officer to search without a warrant has opened the eyes of everybody to the change in sentiment and both sides are wondering just what public opinion is at present on the prohibition question.

Senate Defies Anti-Saloon League

The senate is standing like a rock against the compromise offered by the Anti-Saloon League. It's the first time the senate has defied that organization. Drys joined with wets in framing the Stanley amendment. This would never occur if the senate felt that public sentiment was the same today as when the Volstead act was pushed through both houses. Usually Anti-Saloon League gets its legislation through in a hurry and without difficulty. The emergence of the search and seizure controversy is the most significant thing that has happened since the nation went dry. The Anti-Saloon League leaders are threatening to carry their fight to the political conventions of both parties but so long as it is one section of the Constitution against another, the chances are remote that either convention will care to go on record against search and seizure without warrant.

WENDELL PILLS
AMBITION BRAND
For Nervous People

The great nerve tonic—the famous Wendell Pills, Ambition Brand—that put vigor, vim and vitality into nervous, tired out, all in, despondent people in a few days in many instances. Anyone can buy a box for only 60 cents, and Wurster Bros. are authorized by the maker to refund the purchase price if anyone is dissatisfied with the first box purchased.

Thousands praise them for general debility, nervous disorders, mental depression and unstrung nerves caused by over-indulgence in alcohol and tobacco, or by overwork.

As a treatment in afflictions of the nervous system, Wendell Pills, Ambition Brand, are recommended as being generally unsurpassed.

Sixty cents at Wurster Bros. and dealers everywhere.—advertisement.

Plate Glass Firm Head Dies

CINCINNATI—Charles P. Technau, 48, president Cincinnati Plate Glass Co., died at his home here after an illness of more than a year.

Skin Beauty Promoted By Cuticura

Bathe with Cuticura Soap to cleanse and purify the pores. If signs of pimples, redness or roughness are present smear gently with Cuticura Ointment before bathing. Finally dust on a few grains of the exquisitely perfumed Cuticura Talcum.

Sample Each Free by Mail. Address: "Cuticura Laboratories, Dept. 23B, Malden 48, Mass." Sold everywhere. Soap 25c. Ointment 25 and 50c. Talcum 25c. Cuticura Soap shaves without mug.

Is Very Ill

Harry Atkins is ill with fever at his home on Kendall avenue.

Safe Milk for INFANTS & INVALIDS

ASK FOR Horlick's The Original

Horlicks Malted Milk

Avoid Imitations and Substitutes.

For Infants, Invalids and Growing Children The Original Food-Drink For All Ages | Rich Milk, Malted Grain Extract in Powder No Cooking—Nourishing—Digestible

BRINGING UP FATHER

"Copyright 1919 International News Service"
Reg. U. S. Pat. Off.

BY GEORGE McMANUS

GLITTERING GOLD

The familiar saying "ALL'S not GOLD that GLITTERS" is most true. The same holds good with reference to OUTSIDE INVESTMENTS. A great many of them on their face look GOOD, but in reality, are BUBBLES. The safe way to invest is where you know the PEOPLE.

THE CITIZENS SAVINGS & LOAN ASSOCIATION CO.
Assets over $2,000,000
6 Per Cent for 30 Years. Why take less?
Operated by
The Hutchins & Hamm Company
First National Bank Building

STATE COMMISSION WILL DECIDE CONTROVERSY OVER LOCAL GAS RATE

Little or nothing was accomplished towards a solution of the gas rate problem at the hearing before Council Wednesday night, the opposing sides to the controversy being even wider apart, it appeared, at the end of the long discussion than before it started. By turning down the invitation of the producing company officials to send a committee to West Virginia to investigate the real situation with a view to ascertaining whether or not the increase sought is reasonable and fair, Council determined one thing and that was to let the question go to the State Public Utility Commission for a hearing and be threshed out there. This hearing is scheduled to start on Sept. 13 and it was remarked that it was a hard matter to even guess when it would end. The hearing is on the appeal taken by the local distributing company from the action of Council in passing an ordinance last December fixing the rate at 30 cents per thousand cubic feet for gas together with the application of the company to increase the rate to 40 cents, which amount is now being charged for gas and has been since the new schedule was filed.

The discussion at times was rather spirited with Judge Ball leading the forces opposed to the increase and Attorney H. T. Bannon for the Portsmouth Gas company and Attorney R. G. Altizer and H. A. Wallace, vice president and general manager of the United Fuel Gas company, presenting their side of the case.

Statements of large profits made by the gas company during the period of inflated prices during the war furnished the basis for much of the discussion and Attorney Altizer undertook to explain this by comparing the price the company received for oil and gasoline during that period and now. He declared that the prospect for business was just the reverse at present and asked council to look at the gas situation as it is today and what it will be in the future instead of in the past. He asserted that the day of any great industrial gas is gone and that the price is bound to increase from time to time to domestic users as the fields become depleted. He gave his audience to plainly understand that his concern cannot today or in the future deliver gas here at pre-war prices and told them they might as well forget it. He told of the fight West Virginia is making to keep the gas supply at home by a law enacted which has been attacked by Ohio and Pennsylvania in the U. S. Supreme court, declaring that his company was selling these states but in this connection declared that the company did not propose to keep up the fight for Ohio cities any longer in view of the fact that the company can get as good price at home for its product. Referring to the cancellation of the Portsmouth Gas company contract last fall the attorney said it came about through the local company's default in paying its bills and that what did actually happen only occurred a month or two sooner than what would have come as he said the contract was obsolete and impossible months before it was terminated because of changed conditions. He served warning that his company cannot go on furnishing gas here at the old rate, maintaining that it was a physical impossibility and asserting that the company would not try to do so as it would require the expenditure of large sums of money. He said the company would not throw away its money in such a fashion, adding that they were demanding a reasonable profit only and that the company would sell its product elsewhere where it is appreciated and where they will pay what it is worth.

Attorney Altizer referred rather heatedly to the figures which appeared in Monday's Times purporting to show enormous profits by the gas company, declaring that the figures were alone and unexplained and branded it as an attempt to influence the public on the eve of the appearance of representatives here. "We are not here to be abused or held up to the public as profiteers and robbers," the attorney shouted adding, "and we are not here begging for your business and you may regret it in not taking advantage of our offer, too," he said in conclusion.

Solicitor S. A. Skelton gave an outline of the proposition from the time of the granting of the original franchise given in 1905 for a period of 25 years and in his opinion The United Fuel Gas company is really responsible for the giving of service here until 1930 as well as The Portsmouth Gas company. The solicitor stated that the only question is whether the company is entitled to the increase asked and which he said was the main issue which the two sides would go to the mat in the hearing before the Utility Commission.

Member Westphal in stating his position said that all the citizens here wanted a fair deal and pointed out that the 30-cent ordinance was passed with the object in view of giving both sides an opportunity to present their claims in the matter to a competent court.

Attorney Henry T. Bannon appeared for the Portsmouth Gas company.

Mr. Bannon said:

"In 1905, when the twenty-five year franchise for furnishing natural gas was enacted by the Council of Portsmouth, our citizens were paying for artificial gas $1.50 per thousand. The fuel in general use was coal, and it was selling at $2.00 per ton. The natural gas franchise provided that the rate should not exceed 40c per thousand. It is therefore plain that, even at that time, it was within the contemplation of the Council and the producer of natural gas that, at some time during the life of the franchise, the price of gas would be 40c per thousand. That is all we are asking for at the present time, and that rate was not asked until two-thirds of the time for which the franchise was granted has expired. The other form of usable fuel is coal, which is selling at $8.00 per ton. In other words the price of coal to the consumer has been multiplied by four while the price of gas to the consumer has been reduced three fourths. The average rate paid by citizens in Ohio for natural gas today is about 50c, so Portsmouth is still below the average in what it must pay.

I have no hope of being able to accomplish anything at this meeting of Council. The publication, upon the eve of this meeting, of the mass of figures in the local newspaper is sufficient in itself to prevent any real discussion of this subject, and I fear will only be productive of ill. The figures are unfair when presented without opportunity of contemporaneous explanation, and it will probably be better for the Gas Company to present its explanation to the Utilities Commission. I do not know why this extraordinary effort was made to prejudice our efforts to obtain a fair public hearing in Portsmouth. I fear that some dark object has flitted across the horizon.

I represent the Portsmouth Gas Company, which is the local distributing company. In the financial statement published this evening it appears that the capital stock of this company is $200,000.00, and that the dividends paid upon this amount during the years 1916-19 range from 18 to 51 per cent. Assuming that these figures are true, I submit that explanatory facts have been deliberately suppressed. The question is not what dividends this company has earned upon its capital stock, but the question is what dividends has it earned upon its invested capital. The capital stock is $200,000.00, but the invested capital is $625,000.00. The property is on the tax duplicate for almost $600,000.00, and if you will take the trouble to compute the dividends upon the basis of the amount for which you tax the company you will find that it has not earned to exceed 10 per cent.

There is another angle from which to view this question. The years considered in the publication are the war years. During those years, everybody made money. There is not a merchant or manufacturer in the city of Portsmouth who did not make more money on his invested capital than did the Portsmouth Gas Company. The public are not informed as to the conditions that produced earnings on gas during the war period. These earnings resulted from the sale of gas to industrial consumers. Our sales of gas to such companies were as follows:

1916	$ 55,242.58
1917	99,005.31
1918	169,430.70
1919	78,930.30
1920	48,227.50

This gas was sold to probably all told 50 consumers. There was practically no expense connected with reading their meters. Sales of this nature are profitable. Compare this with our domestic customers. There are 8160 of such, and in 1918 they purchased only twice the amount of gas that was purchased by the industrial consumers. In other words, from 50 industrial consumers, the Portsmouth Gas company received more than half as much money as it did from ore than eight thousand domestic consumers. The number of miles of gas mains to take care of industrial consumers is very small, probably five miles of mains will take care of them. But to take care of domestic consumers requires more than fifty miles.

We wish to save the natural gas for domestic consumers, and to do so we must give up these profitable contracts with industries. This is being accomplished as rapidly as the circumstances will permit. Consumption by industries has been reduced from $169,000.00 in 1918 to $48,000.00 in 1920; and if the dividend was 51 per cent in 1918, in 1920 it was but 8 per cent on the capital stock or but 3 per cent on the invested capital. If we are to conserve this gas for the domestic consumers it will have to be sold at a higher price than if we are permitted to make our profit from industrial consumers.

The time is not far distant when natural gas will be used in this community only for cooking and light heating, that is, fires in grates and small stoves, and we might as well begin to prepare for that. I am sorry that this controversy arose in the way it has. I had high hopes that some settlement could be made, but under the circumstances it don't seem worth while to make a proposition to adjust our differences.

During the discussion it was brought out that the rate in Chillicothe was 50 cents; Columbus 55 cents Covington, Ky., 50 cents; Cincinnati 35 and Ironton 25. It was stated the company had no franchise at Ironton and that the contract there would expire next year.

Judge Ball declared that the cancellation of the contract between the two companies last fall was only a subterfuge and said it was a strange incident of the producing company not to extend the courtesy to the local company of a few days in order to give it an opportunity to pay its bills instead of demanding a pound of flesh. He then cited the action of a few days later of the making of a new contract and the increased price of gas.

Mr. Wallace stated that his company had turned down a market for its gas product in order to conserve the supply for domestic use in winter and asserted that his company was not trying "to put something over" as had been intimated. He claimed that the company had shut off the Whitaker Glessner company supply at its New Boston plant in order to take care of Portsmouth although at a loss of many thousands of dollars. He pointed to the enormous increase in the price of production and contended he could show that the company is losing money. He said that Portsmouth could have 40 cent gas as long as the company was able to make a fair profit but advised that the price will be increased as time goes on and the fields are depleted. He claimed that the old contract was not workable and said that the company had expected to ask for an increase at the time the circumstances which came up which resulted in its termination. This came in reply to a query from Edward Reed whether or not the producing company would have lived up to its contract had the distributing company not defaulted in the payment of its bills.

Mr. Wallace stated that the company would give $50,000 to be allowed to annul its contract here but said the company was under moral obligation to Portsmouth and wanted to continue furnishing gas here if given a fair and reasonable rate. When Member Schirrmann intimated that somebody was getting "cold feet" the gas official was quick to assure him that it was not the company and that they were not afraid of going before the state commission with their case.

Exhausted Nerve Force

If from overwork, worry, late hours, constant nervous strain, or excesses of any kind, your nerve force has become depleted and you are suffering from the awful tortures and great devitalizing weakness caused by exhaustion of the nerve-vital fluid, you will find that Nuxated Iron will often most surprisingly increase your strength, energy and endurance in two week's time. It not only enriches the blood so that it can furnish increased nutrition to the starving nerve cells, but Nuxated Iron also contains the principal chemical constituent of active living nerve force and is therefore a true nerve and blood food. Satisfactory results guaranteed to every purchaser or the manufacturers will refund your money. For sale at all druggists.

NUXATED IRON
For Red Blood, Strength and Endurance

Women Made Young

Bright eyes, a clear skin and a body full of youth and health may be yours if you will keep your system in order by regularly taking

GOLD MEDAL HAARLEM OIL CAPSULES

The world's standard remedy for kidneys, liver, bladder and uric acid troubles, the enemies of life and looks. In use since 1696. All druggists, three sizes.
Look for the name Gold Medal on every box and accept no imitation

This Beautiful 51 Piece Dinner Service

ON EASY PAYMENTS

"THE LANDING OF THE PILGRIMS"

Only $1.00 Down

USE This Beautiful Historical Dinner Service While You Pay 50c Weekly

Think of it! $1.00 brings this big 51 piece Historical Dinner Service to your home. Almost a year to pay the balance. Special Low Price—51 Pieces (Service for six) for only $16.75

THIS quaint and beautiful table service is priced so low that it guarantees the greatest economy. Snowy white porcelain, triple fired, the cream of the pottery's product. Decorated most beautifully in Holland Blue, picturing one of the greatest events in American history: The Landing of the Pilgrims.

Historical Dinner Services are rare, usually found only in homes of the wealthy and collectors of works of art. It will lend charm to your table and distinction to your home.

Every gentle bride, every loving home maker will choose a "Landing of the Pilgrims" Dinner Service, a symbol of contentment, happiness and freedom. A Historical Dinner Service that can be handed down from generation to generation, at a price so low you can't afford to do without it. Only $1.00 delivers this set to your home. Order Today.

Terms $1.00 Cash

LEVI'S FURNITURE
CASH IF YOU HAVE IT—CREDIT IF YOU WANT IT
1007-1009 Gallia St. Between Findlay and John
See Our Unique Window Display

Terms 50c Weekly

COUPON DAY

Following Items Offered For Wednesday Only — Present Coupons When Purchasing.

COUPON
Light or dark 36 inch percale, with coupon, yard
14c
Aisle 4, Main Floor

COUPON
Apron Gingham, good patterns, with coupon, yard,
9c
Aisle 4, Main Floor

COUPON
Turkish towels, extra special, with coupon, each
8c
Aisle 4, Main Floor

COUPON
75c Value silk camisoles, choice with coupon at
38c
Aisle 3, Main Floor

COUPON
Women's $1 black sateen petticoats, with coupon
49c
Aisle 3, Main Floor

COUPON
$1.49 net, guimpes, wear under jumper frocks
99c
Aisle 2, Main Floor

COUPON
Women's $1.50 dress aprons, special with coupon at
82c
Aisle 2, Main Floor

COUPON
Women's $1 sateen bloomers in black, white or fleesh at
53c
Aisle 3, Main Floor

COUPON
Women's 75c grade silk hosiery in black and colors
42c
Aisle 1, Main Floor

COUPON
Child's hosiery, 20c grade in black, white or brown, pair
10c
Aisle 1, Main Floor

HOUSE-WARE SPECIALS

On special sale in basement department for Wednesday only — Clip items you wish to buy.

3 Quart Aluminum Preserve Kettles 60c With Coupon

A cup and saucer, large size, heavy white China with coupon 15c
Fancy white China Plates, large size, each with this coupon 10c
Heavy Glass Tumblers, Wednesday only with this coupon each 3c
Pint size Aluminum Drinking Cups, special with coupon, each.. 10c
Porcelain enameled Tea Kettles, blue, white lined, 8 quart size .. 95c
Blue porcelain enameled Stew Pants, 3 quart size with coupon 29c
Water Pails, 8 quart blue porcelain enameled, with coupon 38c
Blue porcelain Wash Basins, white lined, large size, with coupon 38c
Blue porcelain enameled Combinets, extra special with coupon for $1.22
6 quart grey granite Preserving Kettles, with coupon, only 50c
Half gallon size tin covered Buckets, each with coupon 15c

ON THE SECOND FLOOR

LACE CURTAINS
Wednesday With Coupon .. 97c
All lace curtains, large size with wide fancy borders, $1.65 values, special 97c per pair with coupon, Wednesday only.

Infants' Sanitary rubber pants, with coupon ..... 44c Large, medium or small.

$1.50 pink or white corsets, elastic top or plain ..... 88c In high or low bust

COUPON
Men's genuine $3.50 Elkskin shoes, with coupon
$2.15
Shoes, Main Floor

COUPON
Ladies' black kid lace shoes, for dress and comfort.
$2.50
Shoes, Main Floor

COUPON
Misses brown kid or calf, $3 values oxfords or pumps
$2.00
Shoes, Main Floor

COUPON
Boys' wool mixed knicker pants, 7 to 16, with coupon
55c
Boys' Dept., Main Floor

COUPON
Men's union made blue denim overalls, with coupon
75c
Men's Dept., Main Floor

COUPON
Men's grey mixture work pants, pair with coupon
$1.20
Men's Dept., Main Floor

COUPON
Men's $1.25 union suits, athletic or mesh, all sizes,
65c
Aisle 4, Main Floor

COUPON
Window shades, $1 quality, dark green, size 6x3 feet.
50c
Aisle 3, Main Floor

COUPON
Women's 75c gauze union suits, with coupon at
38c
Aisle 1, Main Floor

COUPON
Women's $2.50 georgette and tub silk waists, special
$1.23
Aisle 2, Main Floor

GO WHERE THE CROWDS GO
PORTSMOUTH DRY GOODS CO.
603 CHILLICOTHE ST.
BEST VALUES AT ALL TIMES
Better Merchandise For The Same Money Or The Same For Less Than Elsewhere.

THINK THIS OVER
Do you suffer from headaches or nervous troubles? If so, have you ever thought of your eyes as a possible cause?
You may be able to see clearly by the straining of imperfect eyes, which in turn causes your headaches.
Better let us test your eyes today—examination free. Glasses recommended only when necessary.
J. F. CARR
Jeweler—Optician
24 Chillicothe St., Near Gallia

General Insurance
THE HAZELBECK CO.
Royal Savings Building
825 Gallia St. Phone 70

THE STAR STORAGE CO.
Successors To
The D. A. Alspaugh Storage Co.
PACKING, CRATING, REPAIRING AND STORAGE
The best equipped and most MODERN STORAGE HOUSE
Right in the heart of Portsmouth
Corner Third and Gay Streets
Phone 888 or 768

WE UPHOLSTER
DAVENOS, DAVENPORTS
Rockers, Etc., During the Summer Months for One-Third Off
Rebuilt Furniture For Sale
JOS. L. SCHREICK
403-X 810 Chilli. St.

Moving 4 Big Cities
ALL IN 24 HOURS
Cincinnati
Columbus
Wheeling
Portsmouth
Oldest truckers in Portsmouth. You'll be glad you called 382 or 447
FROSTICK'S
Independent Transfer & Taxi Co.

EXIDE
Storage Batteries
M. P. BATTERY CO.
921 4th St. Phone 517

RATES FOR ADVERTISING
In Want Column, for Sale, For Rent, Lost, Found, Notice and under heading Miscellaneous, 1 1-2 cents per word each insertion. No order under 20 cents. Foreign Rate 2 cents per word.
Black Face Type, 5 cents per word. 18 Point Type 7 1-2 cents per word.
Rates for display Advertising on this or any other page given upon application to
Times Advertising Department

SPECIAL MEETING
Western Sun Lodge, No. 91, F. & A. M., Wheelersburg, Aug. 25, 7 P. M. Work in F. C. and M. M. Degrees.
I. PALMER, W. M.

WANTED—

WANTED—To buy 4 or 5 room house north of Gallia, west of Lincoln St. Phone 1750-Y. 23-2t

WANTED—Man to sell guaranteed nursery stock. Big opportunities NOW. Weekly pay. Full or part time. Write today. Allen Nursery Company, Rochester, N. Y. 23-5t

WANTED—Salesman with Ford; well advertised and guaranteed article; liberal proposition and good territory available for the right man. The J. C. M. Accelerator Co., 17 Stock Exchange Bldg., Baltimore, Md. 23-3t

WANTED—Men to room and board, and place for machines. Phone 1789-L. 23-2t

WANTED—Washing and ironing to do at home. 1625 Offnere (rear). 23-3t

WANTED—Experienced girl in family of two. No washing or ironing. 828 2nd. St. Phone 1002. 23-2t

WANTED—Girl for general housework. 923 Waller St. 23-3t

WANTED—Two girls boarders in private family. 1038 12th St. 23-3t

WANTED—Washington and ironings to do. Will call for and deliver. Phone 2206-Y. 23-3t

WANTED—By country girl, place to work after school hours, for board. Phone 882. 20-4t

WANTED—Furniture to repair and refinish. Carr & Belvin, 1610 Gallia. Phone 2208-L. 8-15-tf

WANTED—Local and long distance moving with truck. Henry Mershon. Phone Boston 61-L. 19-tf.

WANTED—To pay cash for Liberty Bonds. 710 Chillicothe. 10-1-tf

The Schmidt-Watkins Co.
Plumbing, Heating And Electrical Contracting
934 Gallia Street
Home Phone 578
Bell 383

Plumbing, Heating And Electrical Contractors
The General Service Co.
829 Gallia, Opposite The Columbia Theatre
Phone 2610

We Are Specialists In MOVING
Local and Long Distance
Covered Trucks
Expert Furniture Packers
Storage for Household Goods
Get Our Prices
PEEL STORAGE CO.
Phone 1219

NEW PLUMBING
Fixtures in the Bath Room and Kitchen would add 25 per cent to the value of your house
Get our estimate
Plumbing—Heating
GEO. WILKERSON
Phone 1577 Grant and Grandview

WANTED—Farms, large or small. We have the buyers. List with us. Call or write Eichelberger, 65 First National Bank Bldg. 8tf

WANTED—Carpenter repair work. Roofing a specialty. Phone 1905-R. 8-8-tf

WANTED—Your carpets. New System Carpet Cleaning Co. Phone 490 or 508. P. S. Revare. 10-1-tf

WANTED—Ladies! Try American Beauty Shop, manicuring, massaging, shampooing, hair dressing. Hair goods a specialty. 715 Chillicothe. Phone 2531. 4-6-tf

WANTED—Girls who have had experience in entertainments or exhibitions call at 633 10th St. or phone 838 Y. after 5:30 p. m. 22-3t

WANTED—Second hand scenery. Will either buy or rent. Phone 838 Y. 22-3t.

WANTED—To buy good used car, 2135 7th St. 22-3t.

WANTED—Water power washers for sale cheap at the Youngman Sales Co. 826 Gallia St. 22-3t.

WANTED—Package delivery and general hauling. L. Donathan, Phone 718 L. 22-12t

WANTED—To buy good show cases. Phone 7900 L. 22-tf

WANTED—To rent 4 or 5 room cottage. Good location, bath and garage wanted. Address P. O. Box 916.

WANTED—To rent modern house with garage at once or within 10 days. Albert G. Schmid. Phone 341-R. 23-1t

FOR SALE

FOR SALE—Extra heavy running board luggage carriers, $4.75 each. Phil. Jacobs, Auto Supplies, 737 Third. 23-1t

FOR SALE—Row boat, 2 sets oars, tent 12x14; 3 folding cots. All same as new. A bargain. Call 1557-R. 23-2t

FOR SALE—Seven room two story, water and gas. Chillicothe St., near 15th; $4600. Five room two story, bath; newly painted; Robinson Ave.; easy terms; $4800. Four room cottage, 10th St. near Offnere; newly painted; easy terms; $3000. P. W. Kilcoyne, 52 First Natl. Bank Bldg. Phone 1698. 23-2t

FOR SALE—Dodge touring car. Cheap for cash. Call 609-R or 2609-L. 23-2t

FOR SALE—Pure bone and tankage fertilizers. Ben G. Rolf, Wheelersburg. Phone 5204 Sciotoville Exchange. 23-6t

FOR SALE—Ivory reed baby carriage. 910 Gay St. 23-3t

FOR SALE—Overland touring car, first class condition. Price right. 928 3rd St. 23-3t

FOR SALE—Reed stroller, cheap. Phone 2452-L. 2010 17th St. 23-3t

FOR SALE—Stevens twelve gauge repeating shotgun, good condition; cost $52.50; price $32.50. Phone Boston 163-L. 3105 Walnut St., Terminals. 23-1t

FOR SALE or Trade—Saw mill for small farm. Phone Sciotoville 165. 23-1t

FOR SALE — Auction Wednesday. Household goods. 1512 Sixth Street. 23-1t

FOR SALE—West Bend Aluminum Ware at reduced prices. Special Quart Sauce Pan for 24c. Central Hardware Co. 23-1t

NOW OPEN
WEST END SUPPLY CO.
EVERYTHING FOR THE AUTO
Open Evenings
115 Market Street

PLUMBING AND HEATING
In The City Or On The Farm
Estimates Furnished Free
McCARTY PLUMBING CO.
1114 Clay Phone 1807

Money to Loan
If you are short of cash
CALL ON US
Our business is helping those who need Financial assistance.
Loans to both MEN and WOMEN on Furniture, Pianos, Victrolas, Autos, Live Stock, Etc.
Our payment plan allows from 1 to twenty months.
Borrow $50.00 pay back $2.50 per month.
Borrow $100.00 pay back $5.00 per month.
Plus Legal monthly charges
Other amounts in same proportion.
Prompt, Courteous, Confidential
You are welcome to inquire
Industrial Loan Company
Under State Supervision
Masonic Temple Building
Second Floor. Phone 1926

FOR SALE — Auction Wednesday. Household goods. 1512 Sixth Street. 23-1t

FOR SALE or RENT—Nice 6 room bungalow at New Boston. Terms. Cheap. Phone 2328-L or 5002-Y. 21-3t

FOR SALE—Velie car, 1920 model. Perfect condition. Cash or terms or will trade for Ford Sedan. Phone 162. 21-3t

FOR SALE or Rent—4 room bungalow on Scioto Trail; 7 rooms and bath on 7th St.; 6 rooms and bath on Walnut St.; Restaurant on Gallia St., New Boston; 6 rooms and bath in North Moreland Addition, New Boston; 7 room house with 2 acres ground at Sciotoville. W. E. Tripp Realty Co., 613 Chillicothe St. Phone 680. 8-8-tf

FOR SALE—Pratts quality Scratch Feed, Laying Mash, growing mash and Poultry Regulator. Coburn Bros. Phone 745. 19-6t

FOR SALE—Cinderella West Virginia Lump coal, none better; per ton, $7.75. West Virginia Run of Mine coal, per ton, $6.50. Prompt delivery to any part of city. The Portsmouth Ice & Coal Co. Phone 149. 16-tf

FOR SALE—Bicycle. Good condition. 1528 Fourth. Phone 2313-L. 23-3t

FOR SALE—New house at Wheelersburg. 4 rooms and pantry, 2 lots. Phone Sciotoville 8102-K. 20-5t

FOR SALE—Late model Ford touring car. 542 6th St. 19-6t

FOR SALE at Auction—The entire contents of 6 room residence, all good furniture, rugs, gas range, and heaters and all other good goods, will be sold without reserve, Wednesday, Aug. 24th beginning 1 p. m. standard time, on the premises 1512 Sixth St. Sale positive. Peel, Auctioneer. 22-2t.

FOR SALE—Pigs. Rhodes Winters. West Side. Phone 6102 L. 22-3t.

FOR SALE—Reversible reed baby carriage, 607 2nd St. Phone 260. 22-2t.

FOR SALE—By owner six room dwelling and store combined. Inquire at Valley View Store, West Side. 22-6t.

FOR SALE—All household goods, horse, garden tools, gas engine, corn mill, incubator, 1000 chick coal Hoover, also 150 chick Hoover, and other articles not mentioned. For information stop at Keiglers lunch stand on Scioto Trail of call 4862 Y. 22-6t.

FOR SALE—One 66-note Aeolian Piano Player Attachment, Mahogany case, with 50 music rolls. Cheap if sold at once. Phone 1503-X.

FOR RENT

FOR RENT—4 unfurnished rooms on first floor. 345 Front street. 21-2t

FOR RENT—2 furnished light housekeeping rooms. Phone and bath. 1302 High street. 21-4t

FOR RENT — Light housekeeping rooms, one nice front room, privilege of kitchen. Over Arcana Theater. Side entrance.

FOR RENT—Furnished rooms. 703 Findlay. 20-tf

FOR RENT—Furnished light housekeeping rooms. 1522 12th. 8-18 tf

FOR RENT—2 furnished housekeeping rooms downstairs. $4.50 weekly. 4361 Rhodes Ave., New Boston. 8-18-tf

FOR RENT—3 nicely furnished housekeeping rooms, modern, with or without garage. Reference required. Phone 1842-R.

FOR RENT—2 furnished rooms for light housekeeping. No children. 822 Chillicothe. 8-13 tf

FOR RENT—6 room 2-story house. Water and gas, 1136 10th. $10 per month. Phone 2436. James E. Hannah. 16-tf.

FOR RENT—Neat, clean sleeping rooms, bath. Phone 1156-L. 914 Gay. 8-13-tf

FOR RENT—Furnished light housekeeping rooms. 1128 Gay St. Phone 1394-R. 8-13 tf

FOR RENT—Furnished room with kitchenette for light housekeeping. 736 7th. 8-11-tf

FOR RENT—3 room upstairs, furnished for housekeeping. Bath, phone. $9.10 per week. 517 Glover. Phone 2257-X. 23-3t

FOR SALE!
Whitaker-Glessner Fellowship Club building, located 825 Sixth street, with or without fixtures.
Communicate with C. C. Caudill, chairman of Committee, care of Whitaker-Glessner Co.

$109.00

WANTED
If you have a four or five room cottage west of Campbell Avenue, south of the Railroad, east of Chillicothe, north of Second, and want to sell, call me — I have a cash buyer.
James E. Hannah
512 Second St.
Phone 2436

FOR RENT—3 rooms upstairs, no children. Phone 1803-R. 8-23-tf

FOR RENT—Furnished rooms. Phone Sciotoville 165. 23-4t

FOR RENT—4 room flat with bath and electricity. Phone 2241-R. 23-2t

FOR RENT—4 room house. Phone 1596-R. 212½ Grant St. 23-1t

FOR RENT—1 furnished front room or two unfurnished rooms, modern conveniences; good location. Phone 2099-G. 23-3t

FOR RENT—3 unfurnished rooms near Post Office. 732 5th St. 23-2t

FOR RENT—4 story business house on West Front street, suitable for storage or warehouse. Rent reasonable. Inquire 409 2nd St. 23-2t

FOR RENT—Garage with concrete drive and floor. Phone 1167-M. 418 Campbell Ave. 23 2t

FOR RENT—2 furnished rooms, suitable for man and wife, all modern conveniences. 1666 Jackson St. Phone 399-M. 23-2t

FOR RENT—Store room and unfurnished rooms at 1106 Lawson. 23-3t

FOR RENT—7 room house, rear. Phone 1492-R. 23-1t

FOR RENT—5 room house. Water, gas and porches. Inquire 1660 Gallia. 23-1t

FOR RENT—Large house on Sixth St. near Chillicothe. 709 Sixth St. 23-1t

FOR RENT—4 room front flat on 2nd floor. 525 2nd St. 8-9-tf

FOR RENT—Store room. 525 2nd, after August 9. Phone 1677-X. 8-5-tf

FOR RENT—4 room house, Kendall Ave. Small family. Phone 1593. 16-tf.

FOR RENT—Garage 642 6th St. 19-tf.

FOR RENT—Furnished light housekeeping rooms, all conveniences. 529 3rd. 8tf

FOR RENT—Light house keeping rooms 917 9th St. 19-6t.

FOR RENT—House on Rhodes avenue No. 3824 5 rooms and bath Grandison 525 2nd St. Phone 1677 X. 19tf.

FOR RENT—Bedroom with board if desired. 629 Fifth street. 1-tf

FOR RENT—4 room flat on Front street. Gas and electricity $20 per month in advance. Call Wertz 1497. 17-tf.

WANTED
SALESMEN—Four live wire salesmen for city work. Experience unnecessary. Inquire for Mr. McConnell, Room 9 Manhattan Hotel between 11-12, 4-5 and 7-8 Tuesday and Wednesday.

THE MARKETS

NEW YORK STOCKS

NEW YORK, Aug. 23—Prospects of an early settlement of the Mexican oil situation strengthened that group at the opening of today's stock market. Mexican Petroleum made an initial gain of 1⅝ points, this soon being extended to three points. General Asphalt, Houston and Texas Company also improved. Famous Players rose 2¾ points on declaration of the regular dividend and Baldwin, Studebaker and Tobacco Products also made irregular advances. Heavy features included American Sugar, American International, American Woolen, Chandler and Railway Steel Spring. Rails recorded only trivial gains and losses.

Oils extended their gains for a time. Pierce Oil preferred recovering a small part of yesterday's fourteen point loss. Fresh reactions occurred, however, when some of the leaders among steel, equipment, copper, shipping, motor, food, chemical and allied shares fell to new low records. Crucible, Republic and United States Steels, American Car, Pressed Steel Car, Utah, Anaconda, American International, United Fruit, Mercantile Marine preferred, Chandler, Cuba Can Sugar preferred, South Porto Rico Sugar, Virginia-Carolina Chemical, Sears Roebuc and Kelly-Springfield lost one to two points. Moderate recoveries before noon were led by oils and Studebaker. On the exchange call money opened at 5½ per cent but was offered at 5 per cent outside.

Oils, motors and equipments were the only stabilizing features of today's stock market. Other issues developed further reactionary tendencies. Sales approximately 500,000 shares.

The closing was heavy.

NEW YORK STOCKS CLOSING PRICES

American Beet Sugar 27¼
American Can 25
American Car and Foundry 120⅞
American Locomotive 83
American Smelting and Ref'g 33⅜
American Sumatra Tobacco 41¾
American T. and T. 105½
Anaconda Copper 33⅞
Atchison 83¼
Atlantic Gulf 20¼
Baldwin Locomotive 71¾
Baltimore and Ohio 35½
Bethlehem Steel "B" 47½
Central Leather 22⅞
Chesapeake and Ohio 51¼
Chicago, Mil. and St. Paul 24½
Corn Products 65½
Crucible Steel 52
General Motors 9⅝
Great Northern Ore Ctfs 28
Goodrich Co. 29¾
Int. Mer. Marine pfd 37⅛
International Paper 39⅜
Kennecott Copper 17¾
Mexican Petroleum 93⅜
New York Central 68⅞
Norfolk and Western 94
Northern Pacific 72
Pure Oil 24⅝
Pennsylvania 37⅝
Reading 65⅝
Rep. Iron and Steel 44¾
Sinclair Oil and Refining 10⅝
Southern Pacific 75½
Southern Railway 19
Studebaker Corporation 65⅝
Texas Co. 33⅝
Tobacco Products 55¾
Union Pacific 118
United States Rubber 43¼
United States Steel 72⅞
Utah Copper 43⅝
Westinghouse Electric 40
Willys-Overland 6

FOR RENT—6 room 2-story house. Bath, gas, electricity. 3864 Gallia. $30 month. Phone 2436, James E. Hannah. 20-tf.

FOR RENT—Furnished light housekeeping rooms, bath and phone $20 Murray St. 22-tf.

FOR RENT—6 room house with bath North Moreland Addition. Inquire 1406 6th St. or phone 151. 22-6t

FOR RENT—3 unfurnished rooms for light housekeeping, phone, bath and gas furnished. 3 minutes walk from postoffice. 950 Second, call in person. 22-3t

FOR RENT—3 garages adjoining and one separate. 613 4th St. 20-3t

FOR RENT—Room suitable for man and wife. Phone 1303 R. 22-3t

FOR RENT—Garage. Phone 2398 X. 22-3t

FOR RENT—Rooms, board is desired 1619 11th. Phone 1427 Y. 22-2t.

FOR RENT—New 6 room bungalow, gas, cistern and one acre ground. Inquire Carl J. Herms, Wheelersburg, Ohio, or phone 1226 Y. Portsmouth, Ohio. 22-3t

LOST

LOST—Female fox hound, mostly white in color, lemon colored head and ears, reasonable reward, Clark & Rickey, Phone 7. P. O. Box 330, Portsmouth, Ohio. 22-3t.

LOST—Black pocketbook Monday containing $4.57. Name in pocketbook "Louis A. Ellis." Finder phone 133, Seventh Street Engine House. Reward. 23-3t

MISCELLANEOUS

PASTEURIZED MILK is the only safe milk, particularly for children. It is safe because pasteurization destroys the germs that get into raw milk, but retains all the food qualities and makes it safe and healthy for children. Call us up and let us explain more about our method of producing safe milk. Pure Milk Co., Gallia and Clay streets. Phone 1023.

CLOSING PRICES OF OHIO STOCK

COLUMBUS, Aug. 23—Cities Service common 1.14@1.19.
Do preferred 44¼@45¼.
Pure Oil common 24⅝.

Chicago Grain And Provisions

CHICAGO GRAIN

CHICAGO, Aug. 23—Wheat opened ¼c higher on the Chicago board of trade today, advanced a full cent over yesterday's finish and then eased off. Initial prices were 1.17 to 1.17¼ for September and 1.18 to 1.18¾ for December. Trade was light after some scattered general buying in December. Country offering were reported light and export demand slow with advices that England was requesting reoffers at lower prices.

A rally at the end of the first hour carried prices back to around the opening figures.

Corn generally followed wheat, starting ¼c to ⅜c higher, with September 53⅝ to 53⅞ and December 54¼ to 54⅜. The market was heavy, the early recession being in the neighborhood of a cent under the opening and the subsequent recovery being slow.

Final prices were 53⅝ to 53½ for September and 53⅝ to 53¾ for December.

Oats opened ⅛c @ ¼c higher, lost only fractions and then went back to yesterday's final figures. First trades made September 34⅛ to 34¼ and December 37⅜ to 37⅜ @ ½.

Provisions were slow and generally unchanged, the hog market being slightly firmer than yesterday and receipts at the stock yards somewhat lower than estimated.

The close was well about yesterday's finish, with September 1.17¾ to 1.18 and December 1.19 to 1.19¼.

TOLEDO GRAIN

TOLEDO, Aug. 23—Wheat, cash Sept. 1.22½; Dec. 1.27; Aug. 1.22½.
Corn cash 61½.
Oats cash old 39½; new 35½.
Barley 61½.
Rye, No. 1, 99.
Clover seed, prime cash and Oct. 13.15; Dec. 13.15; Feb. 13.20; Mar. 13.15.
Alsike, prime cash and Aug. 10.05; Oct. 10.30; Dec. 10.40; Mar. 10.60.
Timothy, prime cash 2.60; Sept. 2.80; Oct. and Dec. 2.75; Mar. 2.85; Jan. 2.75; Feb. 2.80.

CLOSE GRAIN & PROVISIONS

CHICAGO, Aug. 23—Wheat: Sept. 1.17¾; Dec. 1.19.
Corn: Sept. 53⅝; Dec. 53⅝.
Oats: Sept. 34; Dec. 37.
Pork: Sept. 17.00.
Lard: Sept. 10.47; Oct. 10.60.
Ribs: Sept. 9.00; Oct. 8.95.

CINCINNATI

CINCINNATI, Aug. 23—Wheat 1.22 @1.24.
Corn 55½@56.
Oats steady 30@37.
Rye steady 94@95.
Potatoes home grown, No. 1, 6.50@7.00 per barrel; No. 2, 3.00@3.75 per barrel.
Hay 21.25@20.75.

Live Stock Market

CINCINNATI

CINCINNATI, Aug. 23—Hogs: Receipts 4,000; slow and 50c to $1 lower; heavies 8.50@9.00; packers and butchers 9.00@9.25; medium 9.25; stags 4.00@5.00; heavy fat sows 5.00@6.25; light shippers 9.50@9.75; pigs, 110 pounds and less, 6.00@9.00.

Cattle: Receipts 400; slow and weak; steers, good to choice 7.75@9.50; fair to good 6.50@7.75; common to fair 4.00@6.50; heifers, good to choice 6.50@8.00; fair to good 5.50@6.50; common to fair 4.00@5.50; cows, good to choice 4.50@5.00; fair to good 3.50@4.50; cutters 2.50@3.50. Calves steady; good to choice 9.50@10.00; fair to good 7.00@9.50; common and large 3.00@6.00.

Sheep: Receipts 3,000; weak; good to choice 3.00@4.00; fair to good 2.00@3.00; common 1.00@1.50; bucks 2.00@2.50. Lambs slow and steady; good to choice 11.50@11.75; fair to good 7.50@11.50; seconds 6.00@7.00; common 3.00@3.50.

CHICAGO LIVESTOCK

CHICAGO, Aug. 23—Cattle: Receipts 10,000; beef steers dull, early sales 15c@25c lower; top 10.25; bulk beef bulls 6.50@9.50; she stock and bulls slow and steady to weak; bulk fat she stock 4.00@6.00; canners and cutters mostly 2.50@3.25; bulk bologuas 3.25@4.00; butcher, grades largely 4.50@5.50; calves 50c higher; bulk vealers 9.50@10.00; stockers and feeders steady.

Hogs: Receipts 25,000; active, mostly 25c lower; bulk of sales 7.00@9.25; top 9.40; heavy weight 7.85@8.90; medium weight 8.65@9.25; light weight 9.00@9.40; light lights 8.75@9.25; heavy packing sows smooth 7.00@7.50; packing sows, rough 6.75@7.00; pigs 8.00@9.00.

Sheep: Receipts 26,000; native lambs around 25c lower; packers top early 9.25; cull 5.50; one string western lambs about 25c lower at 9.50; others held higher; sheep scarce, about steady; feeder lambs lower; best light yearlings 8.40.

CLEVELAND PRODUCE

CLEVELAND, Aug. 23—Butter: Extra in tubs 44½; to 45; prints 45½ to 46; extra firsts 43½ to 44; firsts 42½ to 43; seconds 32½ to 35.

CHICAGO

CHICAGO, Aug. 23—Butter lower; creamery extras 37; standards 34½; firsts 32½@35½; seconds 30@31½.

Eggs unchanged; receipts 9,387 cases.

Live Poultry lower; fowls 18@26; springs 25.

GASOLINE AND ALCOHOL

CINCINNATI, Aug. 23—Alcohol, denatured, 36; gasoline, tank wagon, 21; seventy per cent 30½.

MONEY

NEW YORK Aug. 23—Call money steady; high 5½; low 5½; ruling rate 5½; closing bid 5; offered at 5½; last loan 5½; call loans against acceptances 5.

SUGAR

NEW YORK, Aug. 23—Raw sugar quiet but the undertone was firm. Prices were unchanged.

Raw sugar lower with prices unchanged to six points net lower.

There was another decline of 10 points in refined sugar by one of the local refiners to the basis of 5.80, while others were unchanged at 6.05 to 6.15.

Refined futures unchanged.

Sugar futures closed easy; approximate sales 4100 tons; Sept. 2.87; Oct. 2.78; Dec. 2.68; Jan. 2.60.

COTTON

NEW YORK, Aug. 23—Spot cotton steady; middling 13.75.

Cotton futures closed steady; Oct. 13.75; Dec. 14.16; Jan. 14.20; Mar. 14.33; May 14.40.

COFFEE

NEW YORK, Aug. 23—Coffee: Rio, No. 7, 6 15-16; futures easy; Dec. 6.88; May 7.48.

LIBERTY BONDS

NEW YORK, Aug. 23—Liberty bonds closed: 3½'s 88.10⅛ first 4's 87.60 bid; second 4's 87.56; first 4¼'s 87.74; second 4¼'s 87.64; third 4¼'s 91.80; fourth 4¼'s 87.78; victory 3¾'s 98.1⁄28; victory 4¾'s 98.72.

COURT HOUSE

Liquor Violators Fined

Squire William McManes Tuesday morning disposed of the cases of Kendall Hunter and Harry Long, both of whom were arrested in connection with the operation of a still at the home of Peter Postma, Slab Run farmer, by handing each of the defendants a fine of $500 and costs. The three men were arrested a week ago while bringing a supply of their product to this city in Postma's buggy and on being brought before the court all pleaded guilt of manufacturing the liquor. Postma was let off with a fine of $100 and he paid up but Hunter and Long languish at the county jail in default of payment.

Mailing Out Statements

Auditor Roy Coburn started mailing out statements Tuesday to the various clerks and treasurers of the Boards of Education, Township Trustees and like officials in villages and cities in the county, statements of the August distribution of taxes with the request to file the necessary credentials before Sept. 1, in order that the funds may be paid out of the county treasury into the treasuries of the various political subdivisions.

Sons to Administer Estate

Irvin E. Blackburn, of Ripley, and Otto E. Blackburn, of Barden, were appointed in probate court Monday to administer the estate of their late father, James E. Blackburn, prominent Barden merchant, who was instantly killed recently when his automobile was struck by an N. & W. freight train at a crossing at Otway. According to the schedule filed Mr. Blackburn left property with an estimated value of $75,000 reppresented by $25,000 personal and $50,000 realty.

For Neglecting Children

Baker Lee and his wife, Julia Lee 1028 Fifteenth street, were before the probate court Tuesday to answer charges of neglecting their two minor children, Judge Gilliland partially heard the cases and then continued them until Thursday for additional evidence.

The complaint was filed by Miss Emma Hubert, social welfare worker, and alleged the children do not have proper home and care.

Youthful Thieves Sentenced

Raymond Booth, 17, and Roy Booth, 15, of 926 Washington street, and Guy Evans, 16, of 1027 Washington street, were adjudged delinquents at their hearing in Juvenile court Tuesday and Judge Gilliland ordered the trio committed to the Boys Industrial school at Lancaster.

The youths stole a Ford touring car belonging to J. W. Grole of Wheelersburg, a week ago and were later apprehended at McLeansboro, Ill., and returned here by Probation Officer Firman Gilliland. The lads had the machine in their possession when arrested and the return trip was made in it.

DeBerrienne Assigns

Leftie DeBerienne, who has conducted a clothing and shoe store at 527 Second street for the past few years, made an assignment in probate court Tuesday to Attorney Sherrard Johnson. The deed of assignment filed in court covers the entire stock of merchandise, consisting principally of shoes and clothing, located in the building at the Second street address.

Train Riders Jailed

Frank Davis and Albert Johnson were the names given by a pair of train riders apprehended Tuesday by railroad detectives and brought to the county jail. The men claimed Ashland, Ky., as their home.

Friends Come to Rescue

Andy Sissel Twin Creek young man arrested recently for alleged violating the prohibition laws in connection with the operation of a moonshine still, was released from custody Tuesday when relatives came to his rescue and went on his bond of $500 for his appearance for trial.

Sissel strenuously denies guilt and has retained Attorney Horace L. Small to defend him.

Alleged Gun Toter Arrested

Fred Robinson, 23 years old, was taken into custody at his home at Scioto Furnace by Sheriff Rickey late Monday night and brought to the county jail where he is held to meet a charge of gun toting.

Suit to Quiet Title

An action to quiet title to a lot situated in the Triangle addition to Sciotoville of which he claims to be the owner, was brought in Common Pleas court Tuesday by Frank Essman against the Baltimore and Ohio Railroad company. Through Attorney E. G. Millar the plaintiff says the defendant claims some right, title or interest in the property and is threatening to tear down his fence. He asks that the defendant be compelled to show its interest in the premises and for a restraining order to prevent the destruction of the fence.

Wife Charges Neglect

Abbie Neighbors, 1552 Ninth street, charges neglect and desertion in her suit for divorce filed in Common Pleas court Tuesday against Arthur Neighbors, now said to be living at Huntington, W. Va., whom she married June 25, 1919.

In her petition filed through Attorney A. R. Campbell, the plaintiff complains that the defendant has failed to support her and their infant child, declaring that he entirely abandoned them last July and has since failed to return. In addition to a divorce she asks to be restored to her maiden name of Quickel and custody of their child.

Youth Ordered To Lancaster Farm

Warnie Ward, 14 years old, son of John Ward, was convicted of stealing a fountain pen and silver pencil from a teacher at the Fourth street school, at his hearing in Juvenile court Tuesday and was ordered committed to the Lancaster Reform school by Judge Gilliland.

The complaint on which the lad was taken into custody was made by Attendance Officer John A. Lloyd.

Marriage License

Murray Johnson, 21, brickworker, city, and Percy McKinley, 17, city. Both colored. Rev. William Lawhorn.

OBITUARY

Charles Damron

Death about 11:30 Monday night claimed Charles L. Damron of South Portsmouth, the final summons coming at Schirman hospital after a four weeks illness with abscess of the brain which developed meningitis.

Sunday the young man was in a serious condition and he was brought to the local hospital for treatment.

Charles L. Damron was born at Olive Hill, Ky., March 19, 1901, a son of Andrew and Stella Damron. The family has lived at South Portsmouth for a number of years, the young man spending most of his life there. At the time of death he was 20 years, 5 months and 4 days old. He had been employed in the bottoming room at the Irving Drew factory at the time he was taken ill. He worked about five years at the Drew factory.

Besides his parents he is survived by three brothers, Fred, Louis and William Damron, at home.

He was well known in South Portsmouth and vicinity where he leaves a legion of friends.

Funeral services will be held Thursday morning at ten o'clock with burial in English cemetery.

John Crawford

John Crawford, aged 96, passed away Minday at his home on a farm three miles from West Union. He was one of that county's oldest and most highly regarded citizens. Mr. Crawford, who was a widower, is survived by a large family of grown children. S. R. Crawford of Franklin avenue being a son. Wells Crawford of the postoffice was a grandson. Samuel Crawford left today for the old home place to attend the last rites of his father.

Mrs. Asche's Funeral

Funeral service for Mrs. Dorothy Asche who died Friday at the home of her daughter, Mrs. Minnie Clemens of 1125 Ninth street was held Monday afternoon with Rev. Chas. Severinghaus of the Franklin Avenue Methodist church officiating in the absence of Rev. Samuel Liudenmeyer who is on a vacation.

The out-of-town relatives attending the service were, Wm. Asche and wife of Toledo, O., Mrs. Dorothy Luelers, Mrs. Fred Asche, Mrs. August Asche, Sam Kautzman and wife of Cincinnati and Mrs. Jeannette Tackales of Ironton.

The pallbearers were Wm. Asche, O. W. Clemens, Harry Asche, Samuel Kautzman, Jacob Brunner and Rudolph Clemens.

Viola Duffy

Viola, infant daughter of Mr. and Mrs. Carna Duffy of Sciotoville, died shortly after birth Saturday evening. The little one is survived by the grief stricken parents and two half-brothers, Howard and Allen Duffy. Mrs. Duffy was formerly Miss Alice Carpenter of Portsmouth.

Richards, Regg & Spratt
FUNERAL DIRECTORS and EMBALMERS
Ambulance Service
744 Fourth St. Phone 117

ROY C. LYNN
Ambulance Service
Undertaking
BOTH PHONES 11
430 Second Street
Complete Auto Equipment Of Hearses and Limousines

George Pfeiffer
Miss Anna Pfeiffer
Lady Embalmer
Home Phone 96
Funeral Director And Undertaker
Eighth and Chillicothe Streets
New Boston 4056 Rhodes Ave.
Branch Office
Home Phone Boston 44-L

AL. WINDEL
Ambulance Service
Funeral Director
Auto Equipment
Reasonable
Reliable
Both Phones

NEWS FROM NEARBY TOWNS

SOUTH WEBSTER

Mr. Raymond Mittendorf of Portsmouth, visited home folks last Thursday.

Mrs. and Miss Emory from Alabama, are the guests of Mrs and Mrs. D. Sampson and other relatives.

Mrs. W. Braumlin and son were the guests of Mr. and Mrs. Henry Havener and family last week.

Miss Ida Mae Stiles is recovering from a severely cut foot.

Several from here attended the funeral of Mrs. Frank Foster in Portsmouth, last week.

Messrs. Sherman, Warren and Mae Townsend of Portsmouth were visiting local relatives at Bloom Furnace last week.

Mr. and Mrs. Sweet and baby son of Sciotoville, were week end guests of Mr. and Mrs. Henry Phillips.

Mr. T. Millirons and daughter Minnie Belle, were shopping in Portsmouth, last week.

Miss Lessie Arthurs of Black Fork, O., was the week-end guest of her parents, Mr. and Mrs. Wm. Arthurs.

Mr. and Mrs. Ray Murphy and family of Sciotoville, O., have moved back to South Webster, O.

Mr. and Mrs. Ray Bandy and children from Springfield, O., are visiting Mr. and Mrs. Maurice Bandy and family.

Mrs. Theo Bauer of Portsmouth, was the guest of Mr. and Mrs. E. W. Bauer last week.

HAMDEN

After a ten days visit with Miss Gertrude Brown, Mrs. Anna Driggs and other friends here, and her brother-in-law and sister, Mr. and Mrs. Ed Gibbs and family in Portsmouth. Miss Anna Dircks returned to Girls Industrial School near Delaware, Saturday, where she is employed.

Roy Robbins and Miss Buelah Huffman were among the number from here to attend the show in Wellston Thursday evening.

Mr. and Mrs. E. Dawson of Dundas were the guests of her parents, Mr. and Mrs. Lafe Ward, on Buffalo St., Friday.

Mr. and Mrs . Henry Craig have with them their son-in-law and daughter, Mr. and Mrs. Harry Wyman of Akron, and Mr. and Mrs. Wm. Johnson and Miss Pauline Johnson of Columbus.

Mr. and Mrs. H. H. Leive had as their guests Friday his sisters, Mrs. J. Hoggelman of Columbus, and Miss Margaret Leive of South Webster. They all took a motor trip to Jackson, Friday evening.

Mrs. Ed Corbin and children, Martin and Charlotte, have returned from a two weeks visit with relatives in Kentucky.

Mr. and Mrs. S. D. Brown, son John Brown of Akron, Mrs. Reed Allshire and children, Stewart and Katherine of Athens, Mr. and Mrs. E. R. Brown and children, Erric, Jr., Evalee Bizell and Miss Lucille Ashley, attended the Ohio Baptist Association at Palestine, O., Wednesday and Thursday.

Mrs. Mary Rowland of Dayton was the guest of Mrs. Anna Stanton, Friday, while enroute from Wellston where she has been visiting her sisten Mrs. Marie Perry to Columbus.

The Ohio Fuel, Oil and Gas Company expect to drill in on the G. W. Scurlock gas well in Lick township, Jackson county, Sunday.

Postmistress Margaret Murdoch of Dundas received a telegram Saturday notifying her of the death of her little nephew, Richard Murdoch, son of Lloyd Murdoch of Columbus O. Burial is to be at Mt. Zion cemetery, Monday.

Crawford Moorhead and sister Grace attended the dance given at the opera house in McArthur, Friday evening.

Mrs. H. L. Wortman and children, Darline and Donald of Wellston, spent the week-end with Mr. Wortman's parents, north of town.

OAK HILL

The Oak Hill board of education has completed the list of teachers hired to serve during the coming school year. The respective grades of the teachers have not been decided upon but the list follows:

High School

P. O. Wagner, Gallia, superintendent.

Miss Rachel Anna Jones, language teacher.

Miss Biddle of Canton comes highly recommended as commercial teacher.

Grade Teachers

Misses Hannah Clark, Grace Howell, Anice Jaynes, Mildred Jenkins, Ethel Herbert, Ethel Dunn, Emily Shaffer, Rosana Jones, Sabina Shumate Summers and Mrs. P. O. Wagner, Aaron Skinner and Clyde Clark.

Miss Clark and brother are residents of Centreville and are efficient instructors, having taught for many years in the West.

Mrs. Wagner is the wife of the superintendent and is a well trained teacher. The schools are fortunate in securing their services.

The schools will open here September 6.

Miscellaneous.

Last Monday evening the Ladies' Aid Society of the U. B. church pleasantly surprised Mrs. Harrison Burnsides (Bertha Jones) with a miscellaneous shower at her home in East Oak Hill. She received many valuable and useful gifts. At the conclusion of the evening, Mrs. John McNerlin and Mrs. Sherman Squith served ice cream and cake to the following guests: Mesdames Alf Woolum, Evert Chentwood, Albert Jones, James Metzles, James Reese, Lewis Myers, Ed Pfeiffer, Mason Seel, John Tope, Ed Gillespie, Mitchell Tope, Bert Boggs, William Davis, Stanley Frye, Joe Addis, Gus Harris, Susie Burnsides, Amy Jones, Misses Ethel Herbert, Florence Schrader, Marguerite Gillespie, Goldie Seel, Carrie Rees and Rena McNevlin.

Mr. and Mrs. Earl Raynor are the parents of a 14-pound son, born August 10.

Sojourning At Springs

Ellen Jones, cashier at the Oak Hill Savings Bank Company, is enjoying his vacation at the Ross County Springs near Chillicothe.

PIKETON

Mrs. Harry Allman and daughter, Nadica, of Pittsburg, are guests of Mr. William Supple.

J. Erie Nutt of Beaver, was a business visitor here Monday afternoon.

H. Claude Dietrich who was one of the speakers at the Pike County Teachers' Institute at Waverly, last week, was the guest of his parents, Mr. and Mrs. Henry Dietrich of this place during the Institute. Mr. Dietrich returned to his home in Ashtabula Saturday accompanied by his parents, who will visit him for a few days. eBfore returning home Mr. and Mrs. Dietrich will also visit with Rev. and Mrs. W. W. Dietrich of Painesville, and will accompany them on a motor trip to Niagara Falls.

Mrs. J. S. Black was the guest of relatives at Columbus the first of the week.

Mrs. Andrew Miller and daughter Miss Luna who reside on a farm near here, have purchased the O'Dell property on Second street. The consideration is said to have been $2000. Mrs. Miller and daughter expect to remodel the property which they expect to make their home as soon as completed.

Postmaster George N. Leist, who recently sold the property on Main and Clark streets in which the postoffice is located, to James Price, is erecting a new building on the lot adjoining his home on Main street. Mr. Leist expects to move the post office to the new location about the 15th of September.

Rex Wright of Columbus is spending a two weeks vacation at the home of his mother, Mrs. Mary Wright.

Miss Katherine Markham of Portsmouth, spent the week end at the home of her parents, Mr. and Mrs. T. J. Markham.

Mr. and Mrs. E. N. Dietrich and sons John and Donald, returned to Columbus, Friday after a few days visit with Mr. and Mrs. Henry Dietrich.

Mr. and Mrs. Harry Talbott and children of Portsmouth, were week-end guests of Mr. and Mrs. C. C. Talbott.

Frank Birkheimer of Jasper, is acting as substitute mail carrier on Route No. 2, Piketon, while Floyd Dixon is enjoying his vacation.

Mr. and Mrs. T. O. Russell of Portsmouth, were Pketon visitors Sunday afternoon.

Mr. and Mrs. Sherman Birkheimer of Jasper have moved into the Armstrong property in the rear of the city hall.

George Davis of Waverly called on friends here Sunday evening.

Mr. and Mrs. John Nance and son Guy of Portsmouth, were the Sunday guests of Mr. and Mrs. C. M. Vulgamore.

Mr. and Mrs. Otto Stirr and son Claude and daughter, Louise, motored up from Portsmouth, Sunday, and spent the day with Mrs. Stirr's parents, Mr. and Mrs. Ben Foster.

Mr. and Mrs. James Wiltshire and family of Columbus are visiting Mr. and Mrs. S. B. Cooper

Little Rose May Foster, eldest daughter of Mr. and Mrs. J. B. Foster is seriously ill with scarlet fever at her home on Main street.

Miss Cleo Ramsey of Columbus, is visiting her grandparents, Mr. and Mrs. Edward Ware.

Messrs. George Nessler and Floyd Ware are decorating the interior of the Jasper school house.

Mrs. James Bernthold of Lucasville, spent Sunday with friends here.

Ben Dunham of Portsmouth, was a business caller in Piketon, Monday.

The concrete filling and service station which is being erected by the Ohio Cities Oil Corporation on the corner of Main and West streets, is nearing completion and the company expects to have it in operation by the first of September.

Prof. C. M. Lehr and C. M. Freeman were business visitors at Waverly, Monday morning.

Mrs. Emma Johnson and children of Cleveland are visiting Mrs. Johnson's brother, Henry Nessler.

Miss Opal Anderson and Earl Lochbaum motored to Chillicothe Sunday.

WEST SIDE

Jasper Newman of 1305 McConnell avenue and of the Newman Bros. Hilltop Bakery on Grandview avenue, Portsmouth, left Sunday morning for St. Louis, Mo., where he will be the guest of his daughter, Mrs. Thomas Wallace. He will join his wife who returned home with Mrs. Wallace four weeks ago. He will also visit his son and wife, Mr. and Mrs. Dura Newman of Race street, Cincinnati, on his return. Mrs. Newman will accompany him home.

Mr. and Mrs. Ernest Vaughters of Stony Run entertained Sunday Mr. and Mrs. W. L. Baker of 814 Washington street, Portsmouth.

Mr. and Mrs. J. F. Neusens and family returned to Turkey Creek Friday after a three weeks visit with relatives in Virgie, Pike county, Ky.

Mr. and Mrs. Chandler and two children of Beaver were Saturday guests of Mr. and Mrs. F. M. Arnett of who reside on Buena Vista pike.

Olney Shuter of Minford was guest recently of Miss Anna Travis of Nauvoo, West Side.

Mr. and Mrs. Gustave Miller of Clarkville, Ohio, arrived at Buena Vista, Saturday, and are guests of his brother, Carl Miller and other relatives for a few days.

John Rickter of Oakley, Ohio, was the guest recently of his sister-in-law, Mr. and Mrs. Charles Rolland and other relatives of Buena Vista.

Patrick Easter and son George who reside on the George McCormick farm on Buena Vista pike were business visitors in Portsmouth Monday.

Mrs. C. D. Craft and two sons Charles and Loraine of Milwaukee, Wis., the guests for a few weeks of her sisters, Mrs. Alva J. Chabot of 1201 Fourth street, Mrs. Firman Gilliland of Third and Waller, Mrs. Fred Dill, 922 Fourth and her brother, Mr. and Mrs. William Bierley of 1409 Eleventh street, Portsmouth. She will also visit relatives in Huntington two weeks before returning home.

Mr. and Mrs. Charles Worley and son, Carl Worley, and Mrs. Walter Bibbey of Friendship motored to Buena Vista Sunday afternoon and were guests of friends.

Sunday School Celebration

The Sandy Springs M. E. Sunday school picnic was a very pleasant event. There was a large crowd in attendance. Music was furnished by Vanceburg band.

There will be an M. E. Sunday school picnic at Vaughters' Grove next Saturday, August 27th. Don't forget the date and day and come and bring your friends with you and enjoy the splendid program which is being prepared by several West Side Sunday schools.

Mr. and Mrs. Frank Travis and Miss Miss Anna of Nauvoo, West Side, were calling on friends in Portsmouth Monday.

Michael Schisler and daughter and her husband, Mr. and Mrs. William Schwenker of 718 John street, Portsmouth and his step-daughter, Mrs. C. Craft and two sons Charles and Loraine of Milwaukee, Wis., spent Sunday at the summer home of Mr. Schisler in Buena Vista.

Mrs. William Pennywitt of Buena Vista pike returned home Sunday from a three days' visit with Mr. and Mrs. Pearl Pennywitt of 1615 Offnere street, Portsmouth.

Ball Game

The baseball game Sunday afternoon near Buena Vista between the Hilltop Stars team and Buena Vista was ten to five in favor of Buena Vista.

Margaret McMahon and her brother George McMahon of Portsmouth were the guests of Miss Jeanette Learch Sunday at her home on Buena Vista pike near Elm Tree School House.

Mrs. W. Mavety and son Robert and her friend, Mrs. Wenning and daughter Luseita of Covington, Ky., returned home Friday from a visit with Mrs. Mavety's parents, Mr. and Mrs. John Weghorst and other relatives of Buena Vista.

Miss Virginia Riley of Wilmington returned home recently from a visit with Mr. and Mrs. Edward Bailey of McGaw.

Mrs. Ruby Stockham of Quincy, Ky., who is guest of her sister, Mrs. John Herdman of McGaw was a Sunday guest of Mr. and Mrs. William Dixon and daughter, Clarabelle of Buena Vista pike.

Mrs. T. Watkins and son Thomas and daughter, Miss Babe Watkins of 1822 Baird avenue were visitors of relatives and friends near Buena Vista Sunday.

James Leonard and wife and son Clarence and lady friend of Wrightsville, Ohio, motored to Portsmouth Sunday, and on returning called to see their cousin Benjamin Truitt and his daughter, Mrs. James Shively of Buena Vista.

Mr. and Mrs. A. J. Cochran and two children, Ivor and Denver, of Springfield recently returned home from a visit with Mr. and Mrs. F. M. Arnette of Buena Vista pike.

Mrs. John Neusens and daughter Allie of Turkey Creek were guests of friends in Portsmouth Saturday.

Mr. and Mrs. Raymond Kellogg and daughter, Louise, of 635 Third street, Portsmouth, were Sunday guests of her mother, Mrs. Viola Sparks, of Buena Vista and her sister Mrs. John Boehm and children of Cincinnati, who are guests of her mother.

William Nichols and family of New Boston were Sunday guests of her sister, Mrs. John Blevins, of Buena Vista.

Mr. and Mrs. Walter Doerr and their two children, Adelaide and Edward, and her brother, Harry Miller of Second street, Portsmouth, were Sunday guests of Mrs. Doerr's sister, Mrs. Robert Adams and other relatives of Buena Vista Sunday.

Silas Frazier of Ninth street, Portsmouth, was the week-end guest of Mr. and Mrs. Robert Cornutte of Buena Vista.

Mr. and Mrs. James Shiveley of Buena Vista recently entertained the following guests at their home in Buena Vista: Their son, Walter and two children, Ernest and Albert; Mrs. Katherine Schuler of Front street, and Miss Anna Auberts of Second Street, Portsmouth. They all enjoyed a watermelon feast.

SCIOTOVILLE AND WHEELERSBURG

SCIOTOVILLE

A birthday dinner was given Sunday at the beautiful country home of Mr. and Mrs. John Will of Harrison Furnace, in honor of their son Frank's twenty-first birthday anniversary. Those enjoying the day were Misses Mary, Anna, Katherine and Cecelia Miller, Minnie Tucken, Emma Sommer and Margaret and Gertrude Will, Messrs. Edward Thicken, Fred Sommer, Victor Dodd, Frank Bernard and Albert Will, Mr. and Mrs. Frank Bihl and sons, Howard and Harold, Mr. and Mrs. Emil Will and Mr. and Mrs. George Ebmeier.

Class Nmber Five of the Christian Church will give a supper Thursday evening at the church. The menu will consist of roast pork, dressing, gravy, mashed potatoes, slaw, bread, butter, jelly, pie a la mode and coffee. The price is thirty-five cents. The ladies will begin to serve the supper at five o'clock central time

Mrs. Leonard Powell of Short street who is ill is improving.

Florence, little daughter of Mr. and Mrs. K. N. Nagel, who was operated upon last week for the removal of tonsils and adenoids, is getting along nicely.

John Ault and family of Wilmington, who have been visiting Adam Ault and family for a few days, have returned to their home.

Henry Brisker and family enjoyed a motor trip to Chillicothe Sunday. They visited friends in that city.

Donald, little son of Mrs. Blanche Hubbard, is seriously ill with pneumonia.

Mrs. Alfred Rockhold of Woodland avenue has returned home from a five weeks' visit with relatives in Cincinnati.

The ladies of the Berean Baptist church will give a social this evening at the home of Mrs. Clarence Coldiron of Short street. Every member is urged to be present.

Miss Lucille Bolander of Fourth street is visiting relatives in Ironton.

Mrs. Wm. Marsh of Fourth street, who was burned on her hands and arms, is improving nicely.

Mrs. Ola Martin of Bloom street, who was operated on last week, is getting along nicely.

Leonard Powell of Short street left today for Gallipolis to visit with relatives.

Mrs. W. H. Bently and little granddaughter, Mareene Bentley, of Gallia avenue, who have been ill, are improving.

Dale, little son of Mr. and Mrs. Ora Wood, is ill.

WHEELERSBURG

Miss Ruth Groah of Hayport Road is spending this week with her aunt, Mrs. W. C. Burns at Stockdale.

Mr. and Mrs. Jack Williams of Sharon, Pa., are visiting relatives here.

Edgar Burke of Hayport Road, who has been ill, is improving.

Dorothy Walters is visiting her aunt and uncle, Mr and Mrs. Edgar Sikes on Scioto Trail.

Homer Hall has returned from a visit with his uncle, Wm. Middaugh, and family of New Boston.

Mr. and Mrs. Luther Hall and children have returned to their home in New Boston after a visit with friends here.

Miss Edna Henning of New Boston is the guest of Miss Golda Compton.

The little daughter born to Mr. and Mrs. Charles Wellman of Hayport Road has been named Audrey Louise.

Guyandotte Club Coffee, mellow, aromatic, delicious. —Advertisement.

NEW BOSTON

All the members and friends of the New Boston Methodist Episcopal should remember the conference year will close Sept. 15th. As conference convenes Sept 7th, all will greatly assist the official board if they will pay their subscription for this year by that time, that is pay your entire subscription for September or the first Monday if possible. The board makes no demand, neither does it expect any impossible. The board knows the financial strain.

The topic for prayer service for Thursday at 7:30 p. m. will be "Paul's Statement Concerning Election or Forordination." This subject bothers many people. Come to hear the discussion.

The Ohio Baptist picnic at Lucasville Thursday will be attended by the Immanuel Baptist congregation. All members of church or school who do not have their own means of transportation will meet at the church on Pine street not later than nine o'clock old time. All parties having machines they will donate for the same will come at the same time.

The Bluebirds class of the Immanuel Baptist church elected their officers Sunday morning. Those receiving class pins were Geneva Griffen, Garnet Patton, Helen Ottney, Lelah Eshem and Louise Wintersole. This class will have their regular class meeting next Saturday afternoon at the home of their teacher, Mary Hazel Floyd. The following officers were elected: President, Geneva Hodge; vice president, Laura Oliver; Secretary, Helen Ottney; Roll Keeper, Garnet Patton; Treasurer, Maude Brown. Class pictures will be made next Sunday. All members are urged to attend regularly.

Mr. and Mrs. Luther James and children Kenneth and Charlene of Glenwood avenue have returned from a week end visit with Mr. and Mrs. Luther Hall of Hayport Road.

LIBERTY
MALT EXTRACT
Hops and Isinglass.
Also Try
E-Z-WAY
Hop Flavored
Requires no boiling, and all troubles done away with.
$1.00 Each Parcel Post prepaid
1 dozen batches $7.00
Liberty Malt Extract Co.
1216 Vine St. Cincinnati, O.

New Packet Starts Service

Inaugurating a river service that will undoubtedly mean much to Portsmouth community, the Steamer Betsy Ann glided up to the local wharf late Monday, reporting a splendid business out of Pittsburg, both passengers and freight. The Betsy Ann will carry the name of Portsmouth all over this section of the country, this city being a terminus of the line, the Betsy being in the Pittsburg-Portsmouth trade.

The Betsy Ann is a steel hull boat, 180 feet long, 36 foot beam, and 44 feet over all. She is the only steel hull packet on the Upper Ohio, and is undoubtedly the finest packet in that trade since the days of the Virginia and the Queen City. The staterooms, 44 in number, are large and comfortable, and afford accommodations for eighty passengers. The cabin is nicely furnished and is equipped with a ladies' rest room, and all the accommodations to be found on a first class packet.

The latest Cross compound machinery is installed on the boat, furnishing the maximum of power with the minimum of fuel. In fact everything on the boat is arranged for convenience, saving and safety.

Capt. W. C. Booth is in charge of the Betsy Ann, with Charles Arthur, first mate; Joseph Shepler and brother, engineers; Henry Holloway, purser; Howard Sibley, second clerk, and "Doc" McGuire, known all along the Ohio river, steward. The fact that "Doc" is in charge of the eating department assures good meals.

The Betsy Ann is owned by the Independent Packet companies, which operate boats from Pittsburg to Charleston, from Pittsburg to Zanesville, Parkersburg to Wheeling, and in fact on all navigable streams along the Upper Ohio. They feel sure their latest venture, the Pittsburgh-Portsmouth line, will pay a profit from the start.

D. C. Gill, president of the company, and Capt. H. C. Donnally, one of the owners, a former Portsmouth resident, made the first trip and were busy meeting local friends today.

"Ever since I lived in Portsmouth I have wanted a steamer line from here to Pittsburg, and now I have realized that ambition," said Capt. Donnally this morning, in discussing his new venture. "We had a splendid trip out of Pittsburg. All our cabin accommodations were taken up, and our freight patronage was larger than we had anticipated. This boat is going to do much to help advertise Portsmouth and undoubtedly will add to the prosperity of the community. I feel sure that the shippers will give us our share of their patronage, and we are hoping for a big tourist trade. We are going to make a special effort to make the trips attractive."

The Betsy Ann will leave here each Thursday morning, arrive in Pittsburg Friday at noon, and returning leave Pittsburg Saturday noon and arrive here Monday evening.

Why Grow Old Before Your Time?

It isn't years alone that make one old. Many folks are younger at 70 than others are at 50. A lame, bent back; stiff, achy joints, rheumatic pains, bad eyesight and bladder irregularities are often due to kidney weakness and not advancing years. Don't let weak kidneys age you. Use Doan's Kidney Pills. Doan's have made life more comfortable for thousands of elderly folks. Ask your neighbor

Here's a Portsmouth Case

Mrs. C. Keffer, 820 11th St., Portsmouth, says: "I had the grip and it left my kidneys weak. My back pained and I had a dull aching across my kidneys. It felt as if my back were being pulled in two. I had dizzy headaches and was all out of fix. Doan's Kidney Pills bought at Streich's Drug Store cured me of the trouble."

DOAN'S KIDNEY PILLS
60¢ at all Drug Stores
Foster-Milburn Co. Mfg Chem. Buffalo, N.Y.

Mrs. Bertha Goodman and children of Vanceburg returned from a week end visit with Mr. and Mrs. Wm. Charlton and family of Rhodes Avenue.

Mrs. J. Campbell of Twelfth street Portsmouth, was the guest Sunday of Mrs. John Carver of Grace street.

Mr. and Mrs. W. A. Mastor and family of Grandville, O., are guests of Mr. and Mrs. Ray Brown of North Moreland Addition.

Miss Ruth Blume, of Pine street and Miss Rulia Hunter, nurse in Hempsteed hospital left this afternoon for a week's visit with relatives in Columbus.

Misses Edna and Dorothy Henry of Gallia Avenue have returned from a few days visit with relatives on Pine Creek.

Mrs. Sarah McKnight of Rhodes Avenue, has returned from a few days visit with relatives on Long Run.

Mrs. Hiram Rolfe, of 926 Maple street, who has been seriously ill is about the same.

Mrs. C. W. Wederbrook, of North Moreland Addition who has been ill is improving.

Miss Lucile Davis, of Reesville, O., is the guest of Mrs. John Caulley, of Cedar street.

Mrs. H. C. McCormick and Mrs. Ida Huffman of Vine Street have returned from a short visit with Mr. and Mrs. Samuel Myers of Hayport Road.

Miss Blance Stratton of Grace street has returned from a visit with friends at Long Run.

The Woodman Circle will meet this evening in the Davis hall on Gallia Avenue. A good attendance is desired.

Phillip Blume of Pine street, who has been ill for some time remains about the same.

Miss Edna Dials of North Moreland Addition was a business visitor to Portsmouth yesterday.

Robert Sloan and sons Joseph and Lynn and daughter Vern of Sciotoville were dinner guests Sunday of Mr. and Mrs. John Caulley and family of Cedar street.

Mr. and Mrs. Frank Lauder and children of Cedar street and Mrs. C. F. Lauder of Pine Street, motored to Ironton Sunday and spent the afternoon.

Miss Ina Blume, nurse at Hempstead hospital is spending this week with her father Phillip Blume and family of Pine street.

Miss Hattie Goodman of Cincinnati, Mr. and Mrs. L. E. Vergne and children and Orville Vergne of Vanceburg have returned to their homes after a visit with Mr. and Mrs. Wm. Charlton of Rhodes Avenue.

Mrs. Edna Borders, Mr. and Mrs. Walter Carver and Mrs. John Carver spent the day yesterday at the home of Theodore Cottle of Munns Run.

Stanley Rapp of the West Side was the guest last evening of Charles McKnight of Rhodes Avenue.

M. L. Sloan of Spruce street, has gone to Himmelville, Ky., where he has secured work.

Philippine Probe Ends

MANILA, P. I., Aug. 23—The personal investigation of Philippine conditions by the Wood-Forbes mission practically closed today with the exception of gathering a few loose ends. The mission sailed from Jolo Still with a number of islands to visit, but the conditions in the unvisited places probably will have no important bearing on the final report to the president.

EASTLAND THEATRE

GOLDWYN presents
WILL ROGERS in
BOYS WILL BE BOYS
Based on the story by Irvin S. Cobb and the play by Charles O'Brien Kennedy
DIRECTED BY CLARENCE BADGER.

A Wonderful Entertainment Awaits You At The Eastland Theatre For Two More Nights—Tonight and Tomorrow—Goldwyn Offers Will Rogers, The Screen's Humanest Actor In Irvin S. Cobb's Famous Story, "Boys Will Be Boys". Also Orchestra-Prologue-Comedy and Novelty Reel

THE MOVIES

The Strand Tonight Last Time will Offer the Picturization of Zane Grey's Famous Story, "The U. P. Trail." Here is a Play of Wonderful Appeal That You Do Not Want to Miss.

The Benj. B. Hampton super-production "The U. P. Trail," a Hodkinson release closes tonight at the Strand Theatre for a two day engagement. Adapted from the well-known book of the same name by Zane Grey, this splendid, virile story of pioneer days of adventure along the Union Pacific railroad, where men from all over the world came to try their luck at gold-getting and gold-making, has lent itself remarkably well to the screen.

In a great dance hall run by "Beauty Stanton" is found the very epitome of life in the West as it was lived in those days. Rough boots treading measures on a board floor beside dainty satin slippers, perfumes mingled with the pungent odors of burnt gunpowder, gowns of Parisian design in the whirl with rough home-spun and corduroy—these are a few of the contrasts shown in this drama of thrills and love and pathos.

An in this atmosphere of contrasts "Beauty Stanton" herself presents the greatest contrast of all. A woman of evident refinement and good ancestry, she came to the town of Benton, "a roaring hell of lust and greed and gold and death," on the U. P. Railroad, and established herself as owner and proprietress of the greatest dance hall and gambling saloon in the country. Here, too, is seen the end, as well as the beginning of "Beauty Stanton's" colorful adventure when she gives her heart and soul and then her life, for the love of a man who loves another girl.

Ford Is Damaged

The police are investigating an automobile collision, which occurred at Gallia and Gay streets Monday afternoon in which a Ford bearing a Kentucky license was badly damaged. No one was hurt.

Half Of Houses Numbered

City Surveyor George Wilhelm stated Tuesday that half of the houses in Sciotoville had already been numbered and the other half would be completed next week. As soon as this is done Sciotoville will get free mail delivery service.

Turns Office Over To Successor

YOUNGSTOWN—D. M. Brown, federal prohibition agent for this district, turned over his office to C. G. Rogers upon notice of his suspension with that of Chris Dellstein, Edward Weaver and C. F. Howard, his deputies.

EASTLAND

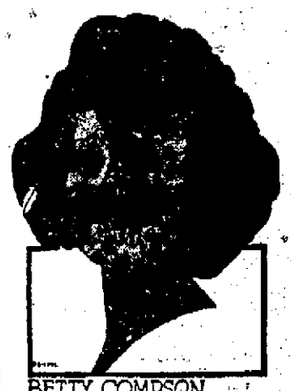

BETTY COMPSON
"Prisoners of Love"
GOLDWYN

The Picture All Portsmouth is Waiting for Comes to the Eastland Theatre Starting Thursday in "Prisoners of Love" Starring the Bewitching new Star Betty Compson in Her First Appearance Since "The Miracle Man". Watch and Wait for This Big Production.

Betty Compson, whose meteoric rise to stardom was the result of her remarkable portrayal of the role of the girl in the George Loane Tucker production of "The Miracle Man," makes her initial stellar appearance in "Prisoners of Love," which will be presented at the Eastland Theatre beginning Thursday. The picture was personally produced by Miss Compson, who is now at the head of her own company, and was directed by Arthur Rosson.

The story is taken from one of the works of Catherine Henry, and contains innumerable tense dramatic situations which give Miss Compson the fullest opportunity to display her remarkable versatility. The action carries her through the complete range of human emotions and her first production stamps her as one of the really great actresses of the screen.

Death's swift intervention fails to solve the riddle of "Prisoners of Love," and the best work of many present dramatists seems childish compared with the magnificent gesture with which the picture ends.

Exhibit
Tonight Last Time

A TYPICAL FAIRBANKS PICTURE FILLED WITH THRILLS
—ALSO—
A return engagement of Larry Semon's greatest comedy
"SCHOOL DAYS"

ARCANA TODAY
Ellen Sedgwick in
"The Shadow of Suspicion"
Also comedy and news reel

PROGRAM
A—"Content" a new Kauffman Masterpiece.
B—"Hubby Behave" a new Christe Comedy.
C—Overture, "Ole South" Played by the Eastland Orchestra, Wm. Spitzer, conducting.
D—Atmospheric Prologue.
E—Goldwyn presents Will Rogers in "Boys Will Be Boys."

Will Rogers, the eccentric screen star, never had a part that fitted him so well, and in which he scores a greater hit, than in his latest role as "Peep O'Day" in "Boys Will Be Boys" by Irvin Cobb, a Goldwyn picture being shown at Eastland theatre.

To lovers of Cobb's southern character stories—his Judge Priest series—the appealing tale of the adventures of Peep O'Day is familiar. It is the story of a "town character," who, having been reared in an orphan asylum, grew to a ragged and drab manhood without a taste of real boyhood. Then, unexpectedly, he falls heir to a fortune in far-away Ireland, and determines to make up for lost time and buy the red-topped boots he craved as a boy, and all the candy he could eat.

It was this queer manner of spending his fortune that aroused the avarice of a money-lender, who plans to have Peep adjudged insane and obtain control of the money. Another schemer, a woman neighbor of Peep's, also has designs in the same direction, but her plan is to get Peep to marry her.

A delightful love-story, centering about a young lawyer in the town and the school-mistress is interwoven in the plot, and the lovable old Judge Priest has the chance to straighten things out in his humorous, homely, but altogether satisfying way.

Strand TONIGHT Last Time
Zane Grey's Wonderful Story of the West
"THE U. P. TRAIL"
A Worth While Picture for the Whole Family!

PETEY

WRONG AGAIN

BY C. A. VOIGHT

WITH THE HORSESHOE PITCHERS

STANDING OF THE TEAMS

Team	W.	L.	Pct.
Iron Men	41	19	.697
Cleaners	39	21	.664
Campbell Avenue	39	21	.664
Milltop Eagles	36	24	.612
Steel Plant	36	24	.612
Spring Street	34	26	.578
Hilltop A. C.	33	27	.554
Pioneer Second	31	29	.527
Terminals First	30	30	.500
Senecas	29	31	.483
Vulcans	28	32	.466
York Park Specials	26	34	.442
Trinity	25	29	.420
Terminals Second	24	36	.408
Pioneer First	20	40	.333
Quality	11	49	.187

The Iron Men clung desperately to first place last night, though they lost six out of the ten games to their nearest rivals, the Cleaners. The games were as exciting and as desperately fought as any games played this year. Bierley opened the games by pitching a ringer. Revare topped it with a double. On the other court the first game went to 18-19, and Doll and Thomas were both so nervous neither could put anything in. Cross shot and made a double. Kline kicked one of his ringers off, but could get the other, and the Cleaners slipped the game into their pickling vat.

In the third game Kline made four ringers and four points.

When the dust finally lifted, the Iron Men had won two and lost three on each court. This is the first time in this tournament the Iron Men have failed to win a majority of their games.

Some very high scores were made during the evening. Booker equalled Cross' record for points in five games, making 74 points. F. Kitchen broke Cross' record and equalled his record for ringers by making 83 points and 27 ringers, but Cross, like the mean fellow that he is, slipped up from behind and made 84 points, still keeping his lead in everything.

There were several other high scores. Doll made 68 points, Dougherty 65, McManu 63, and Strader 56. F. Kitchen was the high ringer thrower, making 27, Cross threw 26. W. Sparks 23, Booker 19, Strader 18 and McMann and Doll 17 each.

Three members of the Hilltop A. C. made 15 ringers apiece, and the fourth man 13, or an average of 14½ ringers per player—a record unequalled so far.

On Courts 1 and 2, the battle for first place was fought. On Court 1, Cross and Thomas won 3 out of 5 from Iron Men Doll and Kline, by the scores of 21-19, 21-7, 17-21, 17-21 and 21-20. On Court 2 the Iron Men, Cook and Revare, made the most points, but Bierley and Millison won the most games, the scores being 3-21, 21-12, 21-19, 16-21, 21-16. High man, Cross, 84 points and 26 ringers. On Friday, they fight the Cleaners for second place.

On Courts 3 and 4, the Terminals Second took the Quality Specials into camp, winning eight of the ten games.

On Court 3, Terminals, Albrecht and White, won 4 out of 5 from Lemon and Leichner by the scores of 21-14, 21-20, 21-11, 10-21 and 21-14. On the other court, Cunningham and Bauer also won 4 out of 5 from Cox and Cranston. High man, Cunningham, 65 points and 10 ringers.

On Courts 5 and 6, the Campbell Avenue Specials kept tie with their rivals, Cleaners, by winning six out of the ten games with their old-time rivals, the Spring Streeters. On Court 5, the Campbell Champions, W. Sparks and Tilton, won four out of five from C. Davis and W. Mitchell, by the scores of 21-8, 14-21, 21-18, 21-9 and 21-5. But on Court 6, the Spring Streeters boys, E. Mitchell and J. Turner, nearly reversed things by winning three out of five from their opponents, E. Davis and J. Sparks, by the scores of 9-21, 21-19, 21-9, 10-21 and 21-13. High man, W. Sparks, 53 points and 23 ringers.

The Senecas won a much-needed victory from the York Park Specials, F. Kitchen and W. Kitchen, winning five straight from Bierley and Hughes by the scores of 21-15, 21-13, 21-7, 21-6 and 21-18. On the other court, the York Park team did better. Dougherty and Hall, winning four out of five from Perkins and Sexton by the scores of 21-15, 21-20, 21-20, 21-10 and 10-21. High man, F. Kitchen, 83 points and 27 ringers; Dougherty 65 points and 14 ringers.

On Courts 9 and 10, the Pioneer Seconds continued their slump, and the Steel Plant continued their climb, the Steel Plant copping seven of the ten games. On Court 9, McClure and Strader won three out of five from Riggs and Rheinfrank by the scores of 21-10, 8-21, 20-21, 21-6, 21-18. On Court 10, Swickert and Heisel won four out of five from Flowers and Book by the scores of 12-21, 21-18, 21-9, 21-15 and 21-12. High man, Strader, 56 points and 18 ringers.

The Hilltop Eagles and the Hilltop A. C. fought some hard battles on the next courts, and broke even. On Court 11, A. Rheinhart and Dempsey walked away from N. Kitchen and Gerald, winning four out of the five games, 21-16, 21-10, 21-18, 21-11 and 8-21, but on Court 12, Howland and Higgins reversed things, winning four of their games from Brady and Dodge by the scores of 21-10, 14-21, 21-15, 21-18 and 21-17. In the second game, 16 ringers for an average of four apiece for the four men. High men, Higgins, 52 points and 16 ringers; Dempsey, 52 points and 15 ringers.

On Courts 13 and 14, the Terminals First made some very high scores winning seven from Trinity. On Court 13, Mooney and McMann made it unlucky for Massie and Stir, taking three out of five games by the scores of 10-21, 21-17, 21-13, 21-14 and 9-21. On Court 14, it was still worse, Booker and Clark winning four out of the five games from Freund and Kennedy by the scores of 21-10, 21-16, 18-21, 21-11 and 21-9. High men, Booker, 74 points and 19 ringers; McMann, 63 points and 17 ringers.

On Courts 15 and 16 the Vulcans continued their winning streak, winning seven of their games from the Pioneer First. On Court 15, Beckman and Millison took all five from Pioneers, Price and L. Crabtree, by the scores of 21-18, 21-10, 21-19, 21-10 and 21-5. On Court 16, Pioneers Rheinfrank and W. Crabtree, won three of the five from Vulcans, Mark and Montell, by the scores of 21-16, 21-5, 21-10, 13-21, 14-21. High man, Beckman, 55 points and 9 ringers.

The vote on giving an absent player the points and ringers made by his substitute was carried by a vote of 9 to 5, two teams not voting. The revised standings to date, of the leading pitchers, which will be greatly altered by this vote, will be published Thursday. The schedule for next Firday will be as follows:

Steel Plants vs. Spring Streeters on Courts 1 and 2.

Cleaners vs. Campbell Avenue on Courts 3 and 4.

Iron Men vs. Hilltop Eagles on Courts 5 and 6.

Vulcans vs. Hilltop A. C. on Courts 7 and 8.

Pioneer Second vs. Trinity on Courts 9 and 10.

Quality Specials vs. York Park Specials on Courts 11 and 12.

Pioneer First vs. Terminals Second on Courts 13 and 14.

Terminals First vs. Senecas on Courts 15 and 16.

FAME OF BABE RUTH SPREADS TO FRANCE

NEW YORK, August 23—Mlle Suzanne Lenglen planned to see a baseball game today for the first time. She expected to attend the contest between the Giants and the Cardinals at the Polo grounds.

"Ever since I became interested in sports I have been eager to see your great American game," she said. "It might surprise Americans to know that we in France read much concerning the national sport of this country. The fame of your Babe Ruth is well known to us. We have heard a great deal of other noted players such as Speaker, Cobb and Hornsby."

AMERICAN AND FOREIGN BORN TO CLASH

CLEVELAND, August 23—The proposal match play between teams representing the east and west which was to have inaugurated the western open golf tournament at the Oakwood Club today has been changed to an 18-hole tilt between American and foreign born professionals. The change was occasioned by the inability of the eastern leaders to muster a team of sufficient numbers in time.

Tommy Kerrigan, Siwanoy professional, who was to have piloted the eastern team, will captain the Americans. Emmet French, Youngstown, is to play on the team. Jock Hutchison will captain the Anglo-Scottish brigade.

The match will be played this afternoon. Cups have been offered as prizes by the Oakwood Club.

All Stars Won Easily

Following is the box score of the game Harry Dunlum's All Stars of this city won from Winchester at Manchester last Sunday:

WINCHESTER	AB	R	H	PO	A	E
A. Dixon, lf	5	0	1	0	0	1
C. Dixon, ss	5	1	1	2	0	0
Robinson, 3b-p	4	1	2	0	4	0
R. Dixon, c-1b	3	1	1	8	2	0
O. Smith, 1b-3b	4	1	1	5	3	0
D. Dixon, 2b	4	0	1	3	4	1
E. Smith, rf	4	0	0	0	0	0
Brown, p-1b	3	0	0	5	1	0
Carl, c	1	0	0	0	0	0
Mclain, cf	4	0	2	1	0	0
Totals	37	4	8	24	14	2

ALL STARS	AB	R	H	PO	A	E
Doherty, ss	2	1	0	1	6	1
Blake, cf	4	1	0	0	1	2
Cooper, 2b-3b	5	1	0	2	1	0
Klitch, lf	5	2	2	2	0	0
Wells 3b-p	2	1	0	1	4	0
Carver, rf	1	2	1	0	0	0
Jeaugnenant c-2b	4	1	2	3	1	0
Monk, p-c	4	0	1	1	6	0
Totals	31	12	8	27	19	3

Will Play Next Sunday

The Brass Pounders, the nine composed of Western Union and Postal telegraph operators and employes was not satisfied with the defeat handed them Sunday by the Times-Sun Specials and have asked for another game to be played next Sunday afternoon. Their request has been granted and the game will be played at York Park.

To Nominate Officers

New officers will be nominated at Wednesday night's session of the Catholic Order of Foresters. August Doll, Worthy Chief Ranger, will explain the new insurance rate plan as outlined at the international convention held recently at Minneapolis.

Inspect Hospital

Dr. J. S. Rardin and Virgil Fowler motored Sunday to Gallipolis to inspect Holzer hospital there. They also stopped at Syracuse O., and visited the commercial salt and oil wells there.

Harry Raddebase, Cincinnati piano tuner, is in the city this week. Leave orders at the Kay-Gingham Co. —Advertisement.

RYAN WINS

CINCINNATI, O., August 23.—Billy Ryan of this city earned the popular decision over George "Knock Out" Brown of Toledo here last night in a ten round boxing contest.

Ryan scored knock downs in the eighth and ninth rounds when he dropped his opponent, each time for the count of two. Brown rallied in the final round and was rapidly evening up the score when the bout came to a close. They are welterweights.

BOARD OF PARDONS MEETS

COLUMBUS, O., Aug. 23.—The new board of paroles and pardons created under the reorganization law, composed of Mrs. Elizabeth L. Clark, Steubenville, J. E. Clark, Columbus, and Rev. John S. Rutledge, Cleveland, will hold its first meeting today, which will be attended by Governor Davis, according to Director of Welfare Macaycal.

Mrs. Clark and Mr. Clark, although not related, were appointed by Director Macaycal yesterday. Mrs. Clark will also assume new duties as superintendent of state charities.

Mr. Gibson Ill

William Gibson, one of the city's oldest residents and who recently celebrated his ninety fifth birthday anniversary is very ill at his home, 817 Findlay street.

Nailers Coming

Manager Gableman of the All Stars has booked the Ironton Nailers for a game in Millbrook in the near future. These two teams met before the All Stars were revenged and the verdict went to the Irontonians.

New Windows

Otto Zoellner & Bro., Gallia street jewelers, have just enlarged their display windows and equipped them with new trappings.

NOTICE

LIDIA MAE TOTH, whose present address is unknown, will take notice that Connelly Toth, has filed his suit for divorce against her in the Court of Common Pleas of Scioto County, Ohio, being cause No. 16873, on the docket of said Court, charging her with gross neglect of duty and adultry and that said suit will be for hearing on or after the 20th day of August, 1921.

CONNELLY TOTH.
By BLAIR & BLAIR, Attorneys for plaintiff. July 19-6tues

MAPLE GROVE HOTEL

Seven miles west of Chillicothe the R. F. D. No. 3 European commencing August 27th. Rooms, hot and cold water, $2.00 single, $3.00 double. Baths, $3.00 single, $5.00 double. Dining room service A La Carte. Moderate prices. Write for booklet.

Long Distance Service Doesn't Cost Much

You can save money by using station-to-station long distance service whenever possible, that is, asking for *anyone* at the distant telephone.

A call to any part of the state costs only a small sum. "Station-to-Station" service is the most inexpensive way to use long distance.

Just give the long distance operator the name and address or telephone number and place you want to call. Say you will talk to "anyone."

Such calls are 20 per cent lower in cost than particular person calls which necessitate the operator locating the particular person requested.

Ask our Commercial manager for information about the use of Bell "Station-to-Station" service to build your business.

THE OHIO BELL TELEPHONE COMPANY

Bridge Is Open To Travel

Word was received by the Portsmouth Automobile Club Monday that repairs had been made to the Beaver Creek bridge south of Piketon and that the bridge is again open to traffic. This does away with the detour into Piketon.

The roads into Waverly are still closed on account of work on one road and repairs to the Scioto river bridge on the other. On reaching Piketon, persons desiring to go to Waverly should take the road from Piketon to Jasper and after crossing bridge turn to right and take the canal road or towpath to Waverly.

Planning For Winter

At the Knights of Maccabees meeting last night plans were discussed for a series of social affairs and luncheon sessions to be held this fall and winter.

Operated Upon

Mrs. Minnie Cooper of Otway was brought to Hempstead hospital last night, where she was operated upon for appendicitis. Her condition is reported satisfactory.

Mid Summer Specials

Brown Muslin, extra value from 5c per yard up. The best of values at, per yard ..... 10c, 11c and 12 1-2c

Bleached Muslin, good quality, 36 inches wide, per yard from ..... 12 1-2c up

Apron Gingham, fast colors, per yard 12 1-2c

Fast color Percales, 36 inches wide at, per yard 16c

Extra quality Crash special at, per yard 11c

Special values in Bath Towels at ..... 12c each

Special values in Huck Towels at ..... 12 1-2c each

Ladies' fine Silk Lisle Hose at 35c pair or 3 pairs for .. $1.00

Special low prices in brocaded and bleached sheeting Bed Spreads.

A. Brunner & Sons

909-911 GALLIA STREET

You can't help but like them!

They are DIFFERENT

They are GOOD

BEECH-NUT CIGARETTES

Yesterday's Features

NEW YORK, August 23—Two unassisted double plays were made by Boston National players—Barbare and Boeckel—against Pittsburg yesterday. Boeckel added also in another double play. The Braves made a splendid uphill battle in a vain attempt to overcome a 9 to 0 lead, outbatting Hamilton and Zinn and scoring upon Carlson. Pittsburg won by the score of 10 to 8.

Home runs by McHenry and Hornsby, of St. Louis, were responsible for five of the six Cardinal runs. Pertica blanked New York with three hits. The defeat put the Giants 7 1-2 games behind Pittsburg.

Cy Williams' home run in the 12th inning gave the Philadelphia Nationals a victory over Chicago.

Despite three two-base hits by Manager Speaker, Cleveland dropped a close game to Boston.

Thirteen New York American players batted in the sixth inning, scoring eight runs. Four of these were due to Meusel's home run and single.

Number Twelve Of The Series

By Jas. G. Bennett

Of Bennett & Babcock

Truly, one learns by doing, and every Optometrist could describe cases that have come under his observation which appear little short of miracles. It is not our purpose in this series of articles to go into any tiresome details, but rather to discuss broadly and basically the subject of Optometry, in its relation to public well-being.

But it should be stated that an error of vision can by straining the eyes, thus setting up a nerve irritation, cause mischief that appearing as far as possible removed from the eyes. The explanation is that imperfect eyes impose too great a drain upon the nerve supply of the body, and it is no exaggeration to state there is almost no end to the reflex symptoms that may be produced.

To be continued

C&O

In Effect October 31, 1920
By Ferry To South Portsmouth

WEST BOUND

No.		Ferry Leaves	Train Leaves
5	Daily	4:55 A. M.	5:25 A. M.
17	Daily ex. Sun.	7:07 A. M.	7:37 A. M.
3	Daily	1:45 P. M.	2:15 P. M.
7	Daily	2:13 P. M.	2:43 P. M.
101	Daily	10:30 P. M.	10:55 P. M.

EAST BOUND

8	Daily	11:10 A. M.	11:40 A. M.
2	Daily	2:06 P. M.	2:35 P. M.
16	Daily ex. Sun.	2:22 P. M.	2:53 P. M.
106	Daily	10:20 P. M.	10:50 P. M.
4	Daily	11:35 P. M.	12:05 P. M.

*Nos. 101 and 106 carry Pullman passengers only, to Cincinnati, Huntington and Charleston. Tickets and reservations may be had at Ticket Office, 816 Fourth Street. Phone 41.

N&W RY.

Effective May 29, 1921

EAST BOUND

No. 8	New Train Daily	6:00 A. M.
No. 16	Daily	11:55 A. M.
No. 22	Daily	7:30 P. M.
No. 4	Daily	12:15 A. M.

WEST BOUND

No. 3	Daily	3:40 A. M.
No. 33	Daily	8:55 A. M.
No. 15	Daily	3:10 P. M.
No. 29	Daily Does Not Run West of Portsmouth	8:45 P. M.

WEST BOUND

No. 23	Daily	3:55 A. M.
No. 35	Daily except Sunday	7:05 A. M.
No. 37	Daily	2:10 P. M.
No. 25	Daily	3:20 P. M.

EAST BOUND
ARRIVE PORTSMOUTH

No. 38	Daily	10:30 A. M.
No. 26		11:35 A. M.
No. 36	Daily except Sunday	8:35 P. M.
No. 24		11:35 P. M.

City Ticket Office, Sixth St., Opp. P. O.

PURE CLEAN SPICES

No dust nor foreign substances for the canning and preserving season. We have just received a complete assortment of Spices, Herbs and Oils, consisting of

Yellow and Black Mustard Seeds,
Coleman's Ground Mustard.
Whole and Ground Allspice,
Whole and Ground Cloves,
Whole and Ground Ginger.
Whole and Ground Red Pepper,
Whole and Ground Cinnamon,
Whole and Ground White Pepper,
Dill Seed,
Celery Seed,
Anise Seed, Coriander Seed,
Cardamon Seed, Paprica,
Curry Powder, Thyme, Sage,
Sweet Marjorum, Summer Savory and Tumeric.
Cinnamon Oil, Clove Oil.
Lemon Oil, Purest Olive Oil for cooking purposes.
Saccharin for Sweet Pickles.

Get Them At

WURSTER'S

"SAFE DRUG STORE"
The Rexall Store
419 CHILLICOTHE ST.

ONE SPOON CONVINCES

"Eat more Ice Cream—it's healthy" you that Peerless Ice cream stands at the very tip-top of iced confections. It has that creamy, velvet, none-such flavor you prize so highly. Pure and rich!

Ask Your Dealer For Peerless

Ice Cream & Bottling Co.

AUTO SPRINGS

We have a complete line of Auto Springs for all makes of cars.

The Portsmouth Auto Supply Co.
Everything For The Automobile

THOS. ASHPAW

Plumbing and Heating

804 John Street Phone 2530

DR. M. TAYLOR
Sciotoville—Main Street
Office Hours: 9 to 11, 2 to 4, 6 to 8
Phone 18, Sciotoville Exchange

A Kodak picture is the best way to remember your friends and outings. Genuine Kodak films can be had at Fowlers but you must buy them on Saturdays if you want to Kodak Sunday.

SPECIAL

THE CASINO

Here men is a special for you that you can't afford to overlook. Dark brown calf oak leather soles and heels, Goodyear welts, made on one of the best fitting lasts in the store. There's a limited quantity of these which won't last very long at the price—Five Eighty Five.

Frank J. Baker

845 Gallia *The Sleepless Shoeman* *Red Top Keds* *Baby Shoes*

DID YOU EVER FIGURE

That it is not so much what you pay for your clothing as it is who makes 'em that counts in the long run. And we don't charge any more for good clothes. See our elegant line of pure woolens.

THE THREE LITTLE TAILORS

820 Gallia Street Phone 49-X

Reds Beat Brooklyn

BROOKLYN, N. Y., Aug. 23—Cincinnati bunched eight hits off Cadore in three innings Monday and defeated Brooklyn, 7 to 5. Kreuger drove in three runs with a homer in the left field bleachers in the second and started a vain rally with a double in the ninth. Olson played a brilliant fielding game at short.

CINCINNATI	AB	R	H	PO	A	E
Neale rf	5	2	3	3	0	0
Bohne 2b	3	1	0	2	3	0
Crane 3b	3	1	0	1	4	0
Roush cf	4	3	2	1	0	0
Daubert 1b	4	0	2	9	3	0
Duncan lf	4	0	2	4	0	0
Hargrave c	4	0	1	4	0	0
Kopf ss	4	0	0	0	1	1
Luque p	4	0	0	3	2	0
Totals	35	7	10	27	13	1

BROOKLYN	AB	R	H	PO	A	E
Olson ss	5	0	0	3	7	0
Johnston 3b	5	0	0	0	2	2
Griffith rf	3	0	1	2	0	0
Wheat lf	5	0	3	1	0	0
Myers cf	3	1	2	3	1	0
Schmandt 1b	5	0	0	9	2	0
Kilduff 2b	3	1	0	5	2	0
Kreuger c	4	2	2	4	1	2
Cadore p	2	0	0	0	1	0
Miljus p	0	0	0	0	1	0
Reuther x	1	0	1	0	0	0
Hood xx	0	0	0	0	0	0
Neis xxx	1	1	1	0	0	0
Totals	37	5	10	27	17	4

x—Batted for Cadore in 7th.
xx—Ran for Reuther in 7th.
xxx—Batted for Miljus in 9th.

Cincinnati .... 300 130 000—7 10 1
Brooklyn ..... 030 000 002—5 10 5

Two base hits—Neale, Kreuger.
Three base hits—Roush, Neis.
Home run—Kreuger.
Stolen base—Neale.
Sacrifice hits—Bohne, Crane.
Double play—Kilduff to Schmandt.
Left on bases—Cincinnati 5, Brooklyn 9.
Hits—Off Cadore 8 in 7; off Miljus 2 in 2.
First base on balls—Off Cadore 2; off Luque 4.
Struck out—By Miljus 2; by Luque 2.
Losing pitcher—Cadore.

National League

HOMER WINS

PHILADELPHIA, Aug. 23—Cy Williams' home run drive over the right field wall in the twelfth inning, gave Philadelphia a 2 to 1 victory over Chicago Monday. Winters had the upper hand in a pitching battle with Ponder. Chicago's lone run came in the fifth as the result of Winters' only pass, given to Maisel, and a wild throw by Parkinson.

CHICAGO	AB	R	H	PO	A	E
Flack rf	6	0	1	2	1	0
Hollocher ss	5	0	1	0	4	1
Terry 2b	5	0	2	1	4	0
Deal 3b	4	0	1	1	0	0
Barber lf	5	0	1	2	0	0
Maisel cf	4	1	0	0	0	0
Grimes 1b	4	0	1	16	0	0
O'Farrell c	4	0	1	11	1	1
Ponder p	4	0	0	0	5	0
Totals	41	1	8x33		15	2

x—None out when winning run scored

PHILADELPHIA	AB	R	H	PO	A	E
Monroe 2b	1	1	1	0	3	0
J. Smith 2b	4	0	1	2	2	0
Miller 3b	5	0	1	0	4	0
Lebourveau rf	1	0	0	1	0	0
King lf	5	0	0	6	0	0
Lee 1b	5	0	0	15	1	0
Williams cf	5	1	2	3	0	1
Parkinson ss	4	0	0	5	3	1
Peters c	1	0	1	1	0	0
Henline c	3	0	*1	3	1	0
Winters p	4	0	0	0	4	0
Totals	38	2	7	36	18	2

Chicago ..... 000 010 000 000—1 8 2
Philadelphia. 100 000 000 001—2 7 2

Two base hit—Henline.
Home run—Williams.
Sacrifice hits—Lebourveau, Ponder, Grimes, O'Farrell, Deal.
Stolen base—Flack.
First base on balls—Off Winters 1; off Ponder 3.
Struck out—By Winters 3; by Ponder 7.

BEAT GIANTS

NEW YORK, Aug. 23—Excellent pitching by Pertica and home runs by McHenry and Hornsby enabled St. Louis to defeat New York today, 6 to 0. Pertica allowed the Giants three hits. McHenry's drive was made in the first inning with two on base and Hornsby's in the fifth with one on.

ST. LOUIS	AB	R	H	PO	A	E
J. Smith rf	4	1	1	3	0	0
Fournier 1b	3	1	1	9	0	0
Stock 3b	3	1	2	0	4	1
Hornsby 2b	3	1	2	1	2	0
Mueller cf	3	1	0	2	0	0
McHenry lf	4	1	1	4	0	0
Lavan ss	4	0	0	4	3	0
Ainsmith c	4	0	1	3	0	0
Pertica p	4	0	0	1	0	0
Totals	32	6	8	27	9	1

NEW YORK	AB	R	H	PO	A	E
Burns cf	2	0	0	2	0	0
Bancroft ss	3	0	0	3	3	0
Frisch 3b	4	0	0	2	0	0
Young rf	3	0	1	1	0	0
Kelly 1b	4	0	0	8	1	0
Meusel lf	3	0	0	2	0	0
Rawlings 2b	3	0	1	2	4	0
Cunningham x	1	0	0	0	0	0
Snyder c	4	0	0	7	1	0
Sheehan p	1	0	0	0	1	0
Stengel xx	1	0	0	0	0	0
Ryan p	1	0	1	0	1	0
G Smith xxx	1	0	0	0	0	0
Totals	31	0	3	27	11	0

x—Batted for Rawlings in 9th.
xx—Batted for Sheehan in 5th.
xxx—Batted for Ryan in 9th.

St. Louis ..... 400 020 000—6 8 1
New York ..... 000 000 000—0 3 0

Two base hit—Rawlings.
Home runs—McHenry, Hornsby.
Sacrifice hit—Stock.
Stolen bases—Fournier, Young.
First base on balls—Off Pertica 5; off Sheehan 2.
Hit by pitcher—Ryan (Fournier).
Struck out—By Pertica 2; by Sheehan 3; by Ryan 3.
Double play—Bancorft to Rawlings to Kelly.

SLUGGING BEE

BOSTON, Aug. 23—Pittsburgh hit McQuillan and Scott hard in the early innings and defeated Boston, 10 to 8, although Boston drove Hamilton and Zinn out of the box. The score was nine to nothing, in favor of the league leaders in the sixth.

PITTSBURGH	AB	R	H	PO	A	E
Maranville ss	3	1	0	2	4	1
Bigbee lf	5	4	3	2	0	0
Robertson rf	5	1	4	1	0	0
Barnhart 3b	4	1	3	0	2	1
Tierney 2b	4	0	1	2	1	1
Carey cf	5	1	2	3	0	0
Grimm 1b	4	0	0	10	1	1
Schmidt c	5	0	1	7	2	0
Hamilton p	3	2	2	0	2	0
Zinn p	0	0	0	0	0	0
Carlson p	1	0	0	0	0	0
Totals	39	10	16	27	12	4

BOSTON	AB	R	H	PO	A	E
Powell cf	5	2	2	3	0	0
Barbare ss	4	2	2	2	2	0
Southworth rf	4	0	1	3	0	1
Boeckel 3b	4	0	0	3	1	0
Nicholson lf-1b	4	2	3	5	0	0
Ford 2b	5	0	1	3	4	1
Holke 1b	2	0	0	6	0	0
Nixon lf	2	1	1	1	0	0
O'Neill c	5	0	0	2	1	0
McQuillan p	0	0	0	0	1	0
Scott p	1	0	1	0	0	0
Braxton p	1	0	0	0	1	0
Morgan p	0	0	0	0	1	0
Cooney p	0	0	0	0	0	0
Gowdy x	1	1	1	0	0	0
Cruise xx	1	0	1	0	0	0
Christenbury xxx	1	0	0	1	0	0
Totals	40	8	13	27	11	2

x—Batted for Braxton in 7th.
xx—Batted for Morgan in 8th.
xxx—Batted for Cooney in 9th.

Pittsburgh ... 203 211 100—10 16 4
Boston ...... 000 003 311—8 13 2

Two base hits—Bigbee, Schmidt, Carey.
Three base hits—Robertson, Bigbee, Hamilton.
Sacrifice hits—Tierney, Barnhart, Boeckel.
Stolen base—Robertson.
First base on balls—Off Hamilton 2; off Carlson 1; off McQuillan 1; off Scott 1; off Cooney 1; off Braxton 1.
Hit by pitcher—Hamilton (Southworth).
Struck out—By Hamilton 6; by Carlson 1; by McQuillan 1; by Braxton 1.
Double plays—Schmidt to Tierney; Boeckel to Ford to Nicholson; Barbare (unassisted); Boeckel (unassisted).

American League

INDIANS LOSE

CLEVELAND, August 23—Boston bunched hits off Morton and Bagby in the third and ninth innings Monday and defeated Cleveland in the last game of the series, 6 to 5. Jones' wildness gave Cleveland a run in the first inning and a batting bee by the Indians produced three more in the fifth. Cleveland rallied in their half of the ninth but Wambsganss was thrown out at the plate when he tried to score the tying run.

BOSTON	AB	R	H	PO	A	E
Leibold cf	3	1	1	3	0	0
Foster 3b	4	2	2	3	2	0
Menosky lf	2	0	0	7	0	0
Pratt 2b	4	0	2	3	2	0
McInnis 1b	4	0	2	7	1	0
Collins rf	4	2	0	1	1	0
Scott ss	3	1	1	1	2	0
Ruel c	4	0	0	3	1	0
Jones p	4	0	1	1	0	0
Totals	32	6	9	27	11	0

CLEVELAND	AB	R	H	PO	A	E
Jamieson lf	5	0	0	2	0	0
Wambsganss 2b	5	2	3	2	1	0
Speaker cf	5	1	3	3	0	0
Smith rf	4	0	2	0	0	0
Gardner 3b	3	0	2	4	4	1
Sewell ss	3	0	0	4	4	0
Burns 1b	4	0	0	9	0	0
O Neill c	4	0	1	3	2	0
Morton p	1	0	0	0	0	0
Bagby p	2	1	1	0	4	0
Johnston z	1	1	0	0	0	0
Wood zz	0	0	0	0	0	0
Totals	37	5	12	27	15	1

z—Batted for Bagby in 9th.
zz—Ran for O'Neill in 9th.

Boston .... 012 010 002—6 9 0
Cleveland .... 100 030 001—5 12 1

Two base hits—Foster, Speaker 3.
Three base hits—Scott, Gardner, Smith.
Sacrifice hit—Menosky.
Double plays—Foster to Scott to McInnis; Gardner to Burns.
Left on bases—Boston 3; Cleveland 7.
First base on balls—Off Jones 2; off Morton 2.
Hits—Off Morton 3 in 2 innings (none out in third); off Bagby 6 in 7 innings.
Hit by pitcher—Bagby (Menosky).
Struck out—By Jones 1; by Morton 1; by Bagby 1.
Wild pitch—Morton.
Losing pitcher—Bagby.

SOX WIN OUT

CHICAGO, Aug. 23—Chicago got into a bating stride Monday and made its hits count, taking an uphill game from Washington by 5 to 4. McWeeney, after relieving Wienecke, pitched in fine form. Judge's batting and the fielding of Mulligan were features.

WASHINGTON	AB	R	H	PO	A	E
Smith rf	5	1	1	2	0	0
Harris 2b	5	1	2	1	3	1
Judge 1b	5	1	4	4	0	0
Miller lf	4	0	0	5	0	0
Milan cf	5	0	1	3	2	0
Shanks 3b	4	1	2	2	0	0
Gharrity c	3	0	0	5	2	1
Lamotte ss	3	0	1	2	0	0
Acosta p	2	0	0	0	0	0
Schacht p	1	0	0	0	0	0
Bush x	1	0	0	0	0	0
Courtney p	0	0	0	0	0	0
Totals	38	4	11	24	9	2

x—Batted for Schacht in 8th.

CHICAGO	AB	R	H	PO	A	E
Johnson ss	4	1	1	0	3	0
Mulligan 3b	2	1	1	2	4	0
Collins 2b	4	0	1	2	2	0
Strunk cf	4	1	2	1	0	0
Falk lf	4	1	1	0	0	0
Sheely 1b	4	1	2	11	0	0
Hooper rf	4	0	3	3	0	0
Schalk c	3	0	1	8	0	0
Wienecke p	0	0	0	0	0	0
McWeeney p	2	0	0	0	0	0
Totals	31	5	12	27	9	0

Washington .... 201 000 010—4 11 2
Chicago .... 111 002 00x—5 12 0

Two base hits—Sheely, Shanks.
Three base hit—Johnson.
Sacrifice hit—Mulligan.
Stolen bases—Judge, Mulligan, and Strunk.
First base on balls—Off McWeeney 3; off Acosta 1; off Schacht 1.
Struck out—By McWeeney 5; by Schacht 1; by Courtney 1.
Passed ball—Schalk.
Wild pitch—Schacht.

YANKS WIN

ST. LOUIS, Aug. 23.—The Yankees staged a batting rally in the sixth inning of Monday's game, winning by a score of 10 to 2, breaking even with St. Louis in the series. In the sixth inning thirteen New York players batted, Meusel driving in two men with a home run and another tally in the same inning with a single.

NEW YORK	AB	R	H	PO	A	E
Miller cf	4	0	0	0	0	1
Peckinpaugh ss	4	1	1	3	2	0
Ruth lf	4	2	3	3	0	0
Meusel rf	5	1	2	0	0	0
Pipp 1b	5	1	0	16	1	0
Ward 3b-2b	3	2	0	1	4	0
McNally 2b-3b	4	1	1	1	3	0
Schang c	5	1	2	2	0	0
Mays p	5	1	2	1	3	0
Totals	39	10	11	27	13	1

ST. LOUIS	AB	R	H	PO	A	E
Tobin rf	4	0	1	2	0	1
Ellerbe 3b	5	0	1	1	3	1
Sisler 1b	4	0	0	8	0	0
Williams lf	3	0	1	2	1	0
Jacobson cf	3	0	0	7	0	0
Severeid c	3	2	1	4	1	0
Gerber ss	3	0	1	1	3	2
McManus 2b	4	0	1	2	1	0
Kolp p	2	0	1	0	0	0
Palmerro p	0	0	0	0	0	0
Totals	31	2	7	27	9	4

New York ..... 000 008 110—10 11 1
St. Louis ..... 000 010 001—2 7 4

Two base hit—Schang.
Home run—Meusel.
Sacrifice hits—Jacobson, Miller, McNally, Gerber.
Stolen bases—Williams, Pipp.
First base on balls—Off Kolp 4; off Palmerro 1; off Mays 5.
Struck out—By Kolp 2; by Palmerro 2; by Mays 2.
Double play—Mays to Pipp.

CLEAN SWEEP

DETROIT, Aug. 23.—Detroit made a clean sweep of the three game series with Philadelphia, winning Monday, 10 to 8. The game was marked by free hitting on both sides.

PHILADELPHIA	AB	R	H	PO	A	E
Witt rf	5	2	1	3	0	0
Griffin 1b	5	1	1	13	1	0
C. Walker lf	5	0	3	1	1	1
Perkins c	3	1	2	1	0	0
Myatt c	2	0	1	0	0	0
Johnson cf	2	0	0	1	0	0
Keefe p	2	0	0	1	0	0
Dugan 3b	5	1	3	1	2	0
Dykes 2b	4	1	0	0	5	0
Galloway ss	5	0	3	1	4	0
Naylor p	2	1	0	1	1	0
Collins cf	3	1	2	1	0	0
Totals	43	8	18	24	14	1

DETROIT	AB	R	H	PO	A	E
Young 2b	5	3	3	3	3	0
Jones 3b	3	1	2	1	2	1
Cobb cf	4	2	3	2	0	0
Veach lf	5	0	0	3	0	0
Heilman rf	4	2	2	2	0	0
Blue 1b	2	0	1	8	1	0
Flagstead ss	4	0	0	3	3	2
Bassler c	3	1	0	5	0	0
Holling p	1	0	0	1	0	0
Parks p	3	1	0	0	0	0
Middleton p	0	0	0	0	0	0
Totals	34	10	11	27	9	3

Philadelphia ... 201 100 040—8 16 1
Detroit .... 001 135 00x—10 11 3

Two base hits—Galloway, Young, Cobb.
Three base hit—Blue.
Sacrifice hits—Johnson, Jones 2.
First base on balls—Off Naylor 1; off Keefe 3; off Holling 2; off Parks 1.
Balk—Holling.
Struck out—By Holling 2; by Parks 1.
Double play—Flagstead to Blue.

American Association

MINNEAPOLIS, MINN., Aug. 23.—Columbus piled up a four run lead and won from the Millers, 7 to 4. Russell hit his twenty-seventh home run of the season and Wade his twenty-fourth. Columbus won by bunching hits in two innings, coupled with four errors.

Columbus ...... 400 010 020—7 10 0
Minneapolis .... 000 101 002—4 13 4

Batteries: Haid and Wilson; Robertson and Mayer.

KANSAS CITY, MO., Aug. 23.—Louisville defeated Kansas City in a hitting match, 14 to 9. Ames started for the locals, but was taken out of the box after the first five Louisville batters had made safe hits. Louisville took the lead in the first inning and, in spite of a late spurt by the locals, was never in danger.

Louisville ..... 403 110 320—14 20 2
Kansas City ... 010 400 013—9 16 5

Batteries: Sanders, Cullop and Kocher; Ames Fuhr, Horstman, McCarty.

PEEBLES W NS

Sunday at Peebles the All Stars won a 5 to 1 victory over the Lucasville nine. The contest was one of the best staged on the Peebles diamond this year. The box score:

PEEBLES ALL STARS	AB.	R.	H.	E.
Thorman, lf	4	2	2	1
Smith, 2b	4	1	3	0
Foster, 3b	3	0	0	1
Ewick, c	3	0	1	0
Sprague, 1b	3	1	2	0
Thomas, ss	4	0	1	2
Gaffin, cf	3	1	1	0
Pate, rf	3	0	2	0
Riffle, p	3	0	0	0
Totals	30	5	12	4

LUCASVILLE	AB.	R.	H.	E.
Collis, lf	4	0	1	1
Sultz, 2b	4	0	0	2
Beruthold, 3b	4	0	1	0
Miller, c	4	0	0	0
McNamer, 1b	3	0	1	0
Spriggs, ss	3	1	1	1
Sallyers, cf	3	0	1	0
Martin, rf	3	0	0	0
Apple, p	3	0	0	0
Totals	31	1	5	4

Three base hit—Smith, 2.
Two base hit—Gaffin.
Struck out—by Riffle, 8; by Apple, 6.
Base on bal's—by Riffle, 1; by Apple, 1.

Yesterday's Results

NATIONAL LEAGUE

Team	W.	L.	Pct.
Pittsburgh	76	40	.655
New York	70	49	.588
Boston	64	49	.566
Brooklyn	62	57	.521
St. Louis	58	57	.504
CINCINNATI	52	65	.444
Chicago	47	69	.406
Philadelphia	37	80	.316

AMERICAN LEAGUE

Team	W.	L.	Pct.
CLEVELAND	72	44	.621
New York	69	44	.611
Washington	64	55	.538
St. Louis	58	59	.496
Boston	54	60	.474
Detroit	56	64	.467
Chicago	50	66	.431
Philadelphia	42	73	.365

AMERICAN ASSOCIATION

Team	W.	L.	Pct.
Louisville	73	52	.584
Minneapolis	66	52	.559
Kansas City	64	57	.529
Milwaukee	62	60	.508
TOLEDO	58	64	.475
St. Paul	59	67	.468
Indianapolis	58	66	.466
COLUMBUS	50	72	.410

YESTERDAY'S RESULTS

National League
Cincinnati 7, Brooklyn 5.
Pittsburgh 10, Boston 8.
St. Louis 6, New York 0.
Philadelphia 2, Chicago 1.

American League
Boston 6, Cleveland 5.
Detroit 10, Philadelphia 8.
Chicago 5, Washington 4.
New York 10, St. Louis 2.

American Association
Columbus 7, Minneapolis 4.
Louisville 14, Kansas City 9.

Southern Association
Little Rock 3, New Orleans 2.
Birmingham 10, Mobile 1.
Nashville 5, Chattanooga 4.

International League
Toronto 13, Jersey City 2 (first game).
Toronto 8, Jersey City 3 (second game).
Buffalo 5, Newark 2 (first game).
Buffalo 9, Newark 5 (second game).
Syracuse 13, Reading 4.
Rochester 7, Baltimore 5.

McCullough Is Blanked

McDermott easily defeated McCullough at the former's diamonds Sunday, before the largest crowd of the season. Next Sunday the Portsmouth Cardinals will play at McDermott. The box score:

McCULLOUGH	AB.	R.	H.	PO.	A.	E.
C. Hilt, lf	4	0	1	1	0	0
R. Hilt, 3b	4	0	1	1	1	0
H. Throckmorton, p	4	0	0	0	2	0
Crabtree, c	3	0	4	13	1	0
E. Throckmorton, 1b	3	0	0	7	0	0
Altman, rf	3	0	0	0	0	1
Freeman, 2b	3	0	0	2	2	1
Dodds, ss	3	0	0	0	3	1
Mercer, cf	3	0	0	0	0	0
Totals	30	0	3	24	9	3

McDERMOTT	AB.	R.	H.	PO.	A.	E.
Jones, ss	4	1	2	1	2	0
Hazelbaker, c	5	0	0	14	0	1
Ballengee, p	4	2	0	0	4	0
C. Koch, m	4	0	1	0	0	0
Simon, 1b	2	0	2	10	0	0
M. Koch, rf	4	0	0	0	0	0
P. Koch, 2b	4	0	0	1	4	0
Schellenger, lf	2	1	2	0	0	0
Windle, 3b	4	0	0	1	1	0
Totals	33	4	7	27	11	1

Score by Innings

Innings	1	2	3	4	5	6	7	8	9	
McCullough	0	0	0	0	0	0	0	0	0	—0
McDermott	0	0	0	2	0	1	1	0	x	—4

Two base hit—Crabtree.
Struck out—by Ballengee, 14; by Throckmorton, 13.

A pipe's a pal packed with P. A.!

Seven days out of every week you'll get real smoke joy and real smoke contentment—if you'll get close-up to a jimmy pipe! Buy one and know that for yourself! Packed with cool, delightful, fragrant Prince Albert, a pipe's the greatest treat, the happiest and most appetizing smokeslant you ever had handed out!

You can chum it with a pipe—and you will—once you know that Prince Albert is free from bite and parch! (Cut out by our exclusive patented process!) Why—every puff of P. A. makes you want two more; every puff hits the bullseye harder and truer than the last! You can't resist such delight!

And, you'll get the smokesurprise of your life when you roll up a cigarette with Prince Albert! Such enticing flavor you never did know! And, P. A. stays put because it's crimp cut—and it's a cinch to roll! You try it!

Prince Albert is sold in toppy red bags, tidy red tins, handsome pound and half pound tin humidors and in the pound crystal glass humidor with sponge moistener top.

PRINCE ALBERT
the national joy smoke

Copyright 1921 by R. J. Reynolds Tobacco Co. Winston-Salem, N. C.

Michigan, Ohio and Illinois Doped As Strongest Elevens In Conference

URBANA, ILL., Aug. 22—The Big Ten football wheel has begun to revolve again

Michigan, Illinois, Ohio and possibly Wisconsin and Chicago, are the main contenders for the title.

Coach Bob Zuppke has a lot of work ahead of him at Illinois to get a machine clicking, however.

Depler, star center and the two Fletcher boys have graduated.

Carney, All-American end, is in the hospital with a game leg. If he isn't in the lineup Zuppke will have to resort to another style of game than the forward pass.

Hellstrom, substitute quarter, last fall, will be out. He was in an accident recently and suffered a broken leg.

Michigan

At Michigan Coach Yost had a bunch of fighters last year. They're more dangerous than ever now. Any team that is coached by "Hurry Up" Yost is a title contender.

Wisconsin will be without the services of "Red" Watson, an All-Western end last year.

In addition to the veterans Sundt, Davey, Elliot Barr and Williams, they have a heavy aggregation of linemen.

It was Wisconsin that spilled the beans last year and trampled over Illinois.

Ohio State

Ohio State's without the gallant playing of Pete Stinchcomb graduated, and the great passing of "Hoge" Workman, ineligible.

But Johnny Stuart, a great all-round man for quarterback, has come up from freshman ranks along with Bonny Peteoff, a plunging 212-pound tackle.

Patch Pixley, star guard of 1919, is eligible again this fall.

Coach Alonzo Stagg, grand old man of football, had a bad run of luck last fall. If he can get by without building up a hospital list with his men he'll be in the running.

Iowa

Iowa will always have a great team as long as Belding, Slater and the Devine brothers are playing on it. Right now they don't look like title contenders.

But some season a "dark horse" machine is going to be the surprise and cop. It might be Iowa this fall.

Indiana and Purdue do not loom strong as yet.

The Hoosiers have lost a number of stars by graduation.

Indiana tackles Harvard on the eastern gridiron this fall, which will add new interest to the team.

Minnesota

Minnesota always puts up a fight. Dr. Williams is not saying much but he may spring something.

Northwestern isn't expected to be in the running.

One unfortunate thing in the schedule this fall is that Ohio and Wisconsin do not meet.

Illinois led the conference in 1920 by playing seven conference games.

This fall Zuppke has cut the number down to five, although booking two non-conference games with De-Pauw and South Dakota.

Schedule

All members of the Big Ten will play five conference games, excepting Minnesota which plays six, Michigan four and Indiana three.

Big Ten teams all start practice Sept. 15.

Northwestern and Chicago open the season Oct. 1.

The schedule will close Nov. 19, when every team in the conference will be engaged

SELECT TEAMS FOR AURORA LEAGUE

Teams for the Aurora Bowling League for the season starting September 10 at the Fellowship alleys have been selected. There are ten teams this year, two teams having been added. This meant ten new players. The averages of the new were estimated by their previous playing. Grant Hannah is president of the league this year. The averages of each player are given, showing that the teams are about evenly matched. The teams and their players are:

OWLS
J. Gehres (captain) 137
R. Quinn 170
Frizzell 132
Dawson 125
Chabot 125
689

DOVES
Haas (captain) 135
Howland 167
Lockwood 133
Haialine 131
Appel 125
691

CATBIRDS
Wilson (captain) 164
Bierley 138
Holbrook 135
G. Hannahs 127
Oaks 125
689

HAWKS
Hanck (captain) 137
Schultz 163
E. Hannahs 125
Ruggles 132
F. Blood 132
689

BUZZARDS
Blum (captain) 138
Harris 155
Monrad 125
W. Applegate 133
Turner 138
680

ROBBINS
Thornton (captain) 125
Mumper 130
H. Anderson 125
Breece 147
W. W. Jones 143
600

HORNETS
Brunner (captain) 132
Corson 125
Middaugh 146
W. Quinn 135
Cy. Seymore 140
688

WASPS
Rollins (captain) 133
Kahmar 143
Kennedy 125
Cooper 129
McCloud 138
688

CROWS
Whitlatch (captain) 152
Young 130
Flowers 145
F. Williams 140
Compton 125
692

STINGERS
R. Applegate (captain) 135
Putzek 146
Powell 132
Cross 152
Dammert 125
690

Big Series Opens Today

CLEVELAND, August 23—The New York Yankees and the Cleveland Indians open a three game series here today. The world's champions were leading their eastern rivals by a game and ahalf. It was the third time this year they have met so closely bunched in the league standing that a game or two could change the lead.

Previous to today, New York had won nine of the fifteen games played with the Indians this season. However, they were more effective during the first two series, when they won five out of eight games with scores of 40 to Cleveland's 40. Of the last seven games played, Cleveland has won three, scoring 44 runs against New York's 40.

Good Standard To Go By

The Standard Supply nine won the first of a series of three games with Vulcan Last Company's aggregation on the Industrial League diamond Monday night by a score of 12 to 5. The Standards started in early and lost no time in piling up runs enough to win.

Cubine the box artist on whom the Vulcans counted on to halt the Standards was not effective last night the Standards falling on his slants for 5 runs in the first and 5 in the second That was enough for Cubine and he was taken to the showers while McCall went to the mound. He performed with credit getting through the seven innings with only two runs being secured off his delivery. The Vulcans did not have their batting eyes with them last night and were only able to get three safe wallops off Chabot who will no doubt, pitch all the games against the Vulcans.

With Cubine failing in the first game the Vulcans will come back probably with "Smoke" McCall.

To Visit Son

Frank M. Griffin, C. & O. ticket agent at Fullerton, will leave Friday with his family for Akron, where Mr. Griffin will visit his son, Fred. It will be his first vacation in 13 years.

Visited Home Folks

Deputy Revenue Collector Harry Gillen has returned to Columbus, after a short visit to home folks here.

On Vacation

Capt. Charles Partlow of the Seventh street fire company and Assistant Fire Chief R. L. Shumate are enjoying a 15 day's vacation.

YOUR CHANCE

It's here! Join our classes next Monday and train for the work you like best—get ready to do better and more important work than you have ever done before. Prepare to make more money.

DON'T DELAY

Every day you continue to hesitate means another day lost—another day that can not show you the profit that will come after you have taken our course in business training and fitted yourself for a better position.

Our office is open Monday and Thursday evenings. Call 82.

Portsmouth College of Business
Kricker Building

Branch Sign Co.
421 Gay Street
Signs Of All Kinds
Quality Signs. Reasonable In Price

PENNY ANTE The Afternoon Game

The Portsmouth Daily Times

THE TIMES PUBLISHING COMPANY

Chillicothe and Front Streets Portsmouth, Ohio

MEMBER OF THE ASSOCIATED PRESS

The Associated Press is exclusively entitled to the use for publication of all news dispatches credited to it or not otherwise credited in this paper and also the local news published herein.

Patrons of the Daily Evening Times who fail to get their papers call Circulation Department Phone 44 before 7 p. m. and a paper will be sent to you by a special carrier.

Patrons of the Sunday Sun who fail to get their paper call Circulation Department Phone 43 before 9 a. m. and a paper will be sent to you by special carrier.

New-York-Day-By-Day

BY. O. O. McINTYRE

NEW YORK, August 23.—Behind the scenes at a summer musical show! It's a dream world of glaring lights and painted faces. Even the cat—every Broadway theatre has its cat—was phosphorescent and ghostly under a mercury light. A girl in filmy negligee sat unabashed on a trunk smoking a cigarette and reading La Vie Parisienne.

A juvenile flaunting boyish limbs in perfect fitting breeches came up to her and borrowed a puff which she loaned without looking up. Easy comradeship just as easily broken. The comedian came out of his cubby-hole, his face a smear of grease paint. "How's the front?" he called. A voice in the depths answered: "Fine. Every seat's taken." A pause. "On a hot night like this. Impossible. Don't kid me. I've been kidded by experts."

In the inferno underneath were the chorus cribs. There is feverish talk in an atmosphere of cigarette smoke, cosmetics and human sweat. Modesty is impossible. Stage hands and callers running back and forth pay no attention to nakedness. White capped ebony hued maids dart in and out the more private dressing rooms of principals.

Important looking coatless men with suspenders stand about doing nothing. "Hey, Jake," one called out, "don't take any gin to Miss Blank. She's jinny now. Back to burlesque for her if she keeps it up." In one of the wings complacently sat an elderly woman—a stage mother—with the little far away smile of one breathing the incense of youth's white hot ashes.

The shriek of a fiddle in the orchestra pit. The shrill note of a piccolo. Several walk to the curtain and glue their eyes to the little hole. The stage door tender shuffles in, his pipe in his hand, and taps at a door. In his hand is a telegram. White fingers dart out, clutch it and the door slams. "Opening Overture" a caller screeches rushing up and down steps. A parade of faces with shadowed eyes, pencilled eyebrows, rouged cheeks and carmined lips comes up the stairs and waits in position.

The stage suddenly clears. Conversation ceases. A bell rings. A hand claps. There is a drowning roar of music and the performance is on.

They sat way down front in a movie palace. The fair companion was evidently bored at his lack of conversation and asked him if he ever could bring himself to murder anybody.

"Well, now you've asked me a big question," he replied.

New York is to have a peculiar reaction from its craze for building mastodonic hotels. A 100 room hotel is to be built in an exclusive section of the East Fifties. There will be no single rooms—a few four room but mostly two room suites. The idea is for service de luxe, something that it is not believed the big hotels can provide. The prices are only for those with million dollar incomes. The restaurant will be only for the patrons and their invited guests. It is an experiment that New York watches with interest for if successful it will result in a flock of similar hotels.

A gnarled old woman with a constant grin that shows black, broken teeth walks up lower Fifth Avenue every evening at the same hour. Her feet are bound in rolls of carpet that make them six or seven times their actual size. Four or five shawls are thrown over her bent shoulders. In one hand she carries an empty bird cage. She turns over eastward at Thirty-Fourth street and goes back to the tenements from which she came. The policeman at the Waldorf corner told me she had been coming at the same time and over the same path for five years.

TOPICS OF THE TIMES

By W. G. SIBLEY

The Sibley Service, Gallipolis, Ohio

Grand Opera

Chicago grand opera, already a musical inspiration to the middle west, and a feature of entertainment in New York is fortified with more than fifty artists for the coming season—twenty of them new to America but sensations in Europe. The old favorites are coming—Mary Garden Galli-Curci, Baklanoff, Muratore, Rosa Raisa and Schipa. Miss Garden, director general, and Mr. Spangler, business manager, have spent many weeks in Europe, visiting half a dozen countries on quest of artists. That they have succeeded is pleasant news to grand opera lovers the country over, because after the company's regular seasons in Chicago and New York, they make a tour of eight weeks to the principal cities from the Atlantic to the Pacific.

Vicious Government

Any government is a failure which enforces policies that destroy agricultural industry, disrupt business and throw its people out of the avocations necessary to their prosperity. Agriculture is the fundamental necessity of every nation. A people must have food. Instead, Russia now faces famine as a direct result of vicious governmental interference with lands and crops. Her industries also have gone to pot under the socialistic decrees of Lenine, and Russia, with all her prodigious resources, is in utter confusion, and likely to become this winter an even more impressive lesson for the whole world of the intolerable miseries and tyrannies of soviet government, brought about by the substitution of trades union notions for statesmanship, financial stability and correct principles of government.

Ireland

The Birtish Empire bereft of Ireland would be a strange sight. And what would Ireland be as an independent nation, free to follow its own course in both national and international affairs? A friend of England? Hardly. Her enemy? At heart, yes. A disturbing or tranquilizing influence in world politics? Roll your own idea of that.

We wonder how many years would be required to settle the internal policies of a free Ireland? Could they be settled without a bloody civil war? The question is pertinent, because the Irish can fight among themselves quite as bitterly as they can assail the English; and the ambition and jealousies that would develop in an all-Irish government can better be imagined than described.

The Ku Klux Klan

The "Imperial Wizard" of the Knights of the Ku Klux Klan proclaims under oath and spreads before the country in page advertisements the noble and chivalrous purposes of his organization. It may be all that he claims for it in fidelity to law and orderly legal processes, but if so, is unfortunately named.

The words Ku Klux Klan have a definite meaning in the history of social disorder in the United States and the original spirit and purpose of that organization are fully known. For these reasons, if for no others, the use of that name casts suspicion upon the later revival of the organization, which is built on the reputation of the original Ku Klux.

The Colored Vote

The colored man's natural trend in politics is toward the Republican party. In recent years large numbers of colored men have come up to northern states from the south, where their political rights were nullified. Their votes in 1920 were a huge asset to the Republican party. With migration still active, it is not improbable that the colored vote will have a decisive influence in scores of normally close congressional districts in the towns and cities north of the Ohio River in the elections of 1922.

Democratic leaders may well be disturbed by the shifting of hundreds of thousands of colored citizens to northern localities where their votes will be cast and counted.

IF YOU ARE WELL BRED

You will consider the chaperon of the party for which you are host your special guest and you will have her accompany your feminine guest and yourself, unless you have provided an escort for her.

You will answer the "at home" card if you find it impossible to go, but it requires no answer if you intend to accept.

When to be a guest at a card party, you will be especially punctual. To arrive after the games have started or leave before they are over interferes seriously with the pleasure of others.

Questions AND Answers

(Any reader can get the answer to any question by writing The Portsmouth Daily Times Information Bureau, Frederic J. Haskin, Director, Washington, D. C. This offer applies strictly to information. The Bureau cannot give advice on legal, medical and financial matters. It does not attempt to settle domestic troubles, nor to undertake exhaustive research on any subject. Write your question plainly and briefly. Give full name and address and enclose two cents in stamps for return postage. All replies are sent direct to the inquirer.)

Q. What was the correct date that the Conscription Law went into effect?—J. H. T.

A. The War Department says that the Conscription Law which included the drafting of men for the first draft on June 5, 1917, became a law on May 18, 1917.

Q. Where is the original of a picture called the "Bambino"?—E. T.

A. This picture is a copy of one of the medallions of foundlings on the Foundlings Hospital at Florence, Italy made by the famous sculptor, Andrea Della Robbia.

Q. How long have men ridden horses?—H. G. F.

A. There is no exact date recorded in history when man first rode horses back but it is probable that the time is not more than 3000 years ago.

Q. How is marshmallow sauce for ice cream made?—T. M.

A. Boil together for about six minutes 1 cup sugar and half a cup of water, as in making fondant. Remove from fire and beat in one-half pound of marshmallows. This sauce may be kept in double boiler until ready to serve.

Q. Is it true that the walking leaf fern spreads, by the leaves bending over and taking root?—D. S.

A. The fronds do arch over until they touch the earth where they root and form new plants. Some other ferns occasionally produce plants in this way, but in this species it is a settled habit. The new plants grow up, repeating the process of walking and soon the original plant is surrounded by quite a colony of its own offspring without the intervention of spores. The connections between them are slow to die, and it is not unusual to see three or four generations linked together.

Q. What is the Torrens System?—S. M.

A. A system of registration of titles to real estate introduced by Sir Robert Torrens in Australia, bears his name. This system of official examination and registration of titles has been adopted in Australia, England, New Zealand, British Columbia and parts of Canada. In a modified form it is used in several states of the Union in Hawaii, and in the Philippines.

Q. When was the first aerial mail delivery in the United States?—L. T. C.

A. The Post-Office Department says that the first aerial mail delivery made in the United States took place in September, 1911, when the first bag of mail was delivered to the Mineola Post-Office. Postmaster General F. H. Hitchcock sent the mail and E. L. Ovington, pilot, delivered it.

RIVER NEWS

The Ohio river was falling slowly in the Portsmouth district Tuesday morning when a stage of 10.4 feet was recorded here.

The Betsey Ann, the new steamer which has just been entered in the Portsmouth-Pittsburg trade, arrived here at 3 a. m. Tuesday being several hours behind her schedule by reason of heavy business on this, her maiden trip. The boat cleared the local harbor at 10:30 a. m. on the return trip to the Smoky City.

The Chris Green passed up Tuesday morning for Huntington and will be back at 11 p. m. on the return trip to the Queen City.

EVERETT TRUE BY CONDO

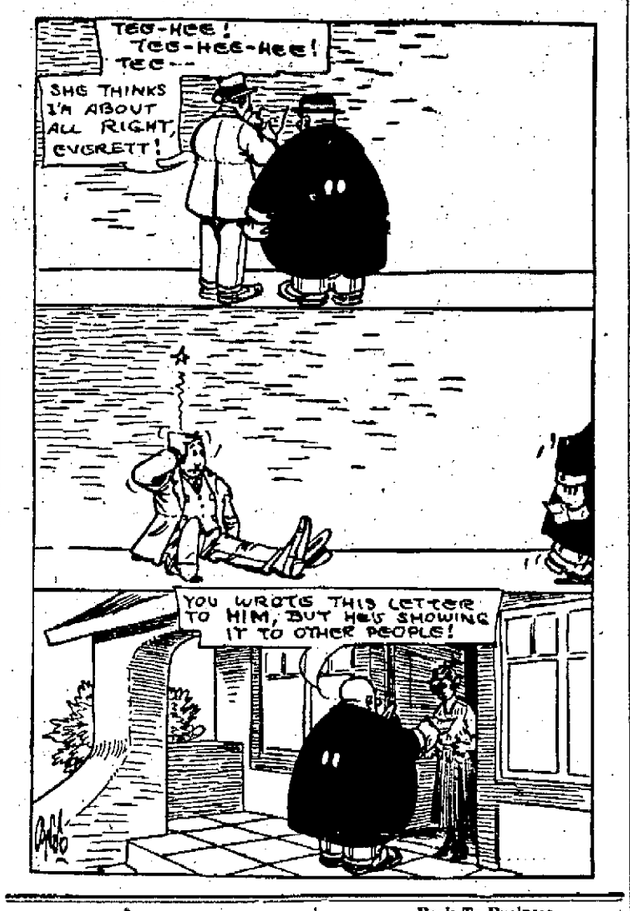

DOC KOKO'S KOLUM

Only Bubbles

Burst a bubble, prick a bubble,
Child at play;
Build a bubble, paint a bubble,
If you may.

Prick a bubble with a pin,—
See it go;
Like the winking of your eye—
Even so.

Many bubbles you may have,
Twice as fair,
But that one has gone forever
Into air.

All, in this strong world, like bubbles,
You can break;
Seldom form, or tints, or fabric
Can you make.

Burst a bubble, prick a bubble,
You can play;
Build a bubble, paint a bubble,
If you may.

—MICK.

And Save Time

"Mamma," inquired little Ethel after her initiation into Sunday school, "did God make ladies' noses?"

"Yes, dear."

"Out of dust, like the rest of them?"

"Yes."

"Well, You'd have thought he'd have made them out of powder, wouldn't you?"

Another Tale

Comfort, the farmer's journal, says this: Is there any way for a girl to tell her sweetheart his shirt-tail is out? Sure, the same way she would tell her brother or cousin or friend. A sweetheart's shirt-tail is no more sacred or worthy of respect than any other shirt-tail. A tail belongs to a shirt as much as the cuffs or a collar and isn't any more indecent. I'll tell anyone to tuck their shirt in—just like that.

Hiting Below the (Sam Browne) Belt

Loot, 2d: "I wonder why this man's Army makes me wear spurs?"

Sgt., 1st. "So there will be a point to the joke."

Eventually—But Not Now

She (sarcastically): "You give me a ten-dollar bill to buy a new suit? Why, that will scarcely cover a skirt!"

He: "Good heavens! Are they making them as large as that?"

The Styles

Milady's skirts affect me so
That I burst forth in song:
"Man wants but little here below,
Nor wants that little long."

—Wayside Tales.

Rushing Business

"Well," reported the new salesman, swinging jauntily into the home office, "got two orders from Harjunt & Co., today."

"Fine, fine!" exclaimed the sales manager enthusiastically.

"Yup. One to get out and the other to stay out."

Back To Business

The judge looked over his glasses at the prisoner at the bar.

"Have you a trade?" he asked.

"I have," was the reply.

"Well, then, I'll let you off if you'll promise to go home and stick to it regularly. By the way, what is it?"

"Burglary!" shouted the defendant, making a dash for thenearest exit.

They're Alike

Young Son: Father, what is the difference between a taxidermist and a taxicab?

Father: No difference, my son; they both skin you.—Wayside Tales.

Plunging In Authorship

"Can't you lend me a ten spot, old man?" remarked Black, who had chanced to meet White at the corner. "I'm dead broke. Been writing stories for the magazines and haven't made a cent!"

"What became of that five thousand dollars your uncle left you?"

"I used that up for postage.'—Wayside Tales.

The Fashion

Some girls are built for short dresses but others use poor judgment.

Nowadays a girl don't think she is dressed up until she is undressed.

It's a wonder some of the girls don't make a mistake and go to bed.

It's a stiff neck that has no turning when a short skirt goes by.

Helping Out

"Women are sympathetic. Don't like to see anybody lose out."

"What's the idea now?"

"Take furriers. If the women don't wear furs in winter, they wear 'em next summer to make up."

Business Trip

Deputy Sheriff Wanzer Rickey is home from a business trip to Ironton.

Abe Martin

A young no car couple is occupyin' th' east half o' th' Bentley home. Who remembers when only good cigars wuz wrapped in tin foil?

Copyright National Newspaper Service

Lexington Division Terminals At Ashland May Be Moved To Russell In Near Future

The Ironton Register Monday evening said:

"While the announcement is not official, The Register is qualified to authoritatively state that within the next twelve months active operations will begin toward the removal of the Lexington division terminals from Ashland to Russell, Ky. A large corps of engineers of the C. & O. company is at work today in the vicinity of Argelite, just back of Russell, surveying a route from Lexington to the C. & O. tracks at Pond Run, just below Russell, and it is said that an ideal grade has been obtained. These engineers have been at work for several weeks, and their survey will mean the abandonment of the old route at Olive Hill, Ky. The line will come down Little Sandy river to the covered bridge and thence down East Fork and Little Sandy to Pond Run. At this time the C. & O. is using the A. C. & I. tracks from Denton, Ky. to Ashland, a distance of 21 miles, and its principal reason for abandoning this stretch of track is to obtain additional yardage, which will be afforded by the immense yards at Russell and to escape a 27 per cent grade on the A. C. & I."

FIRST VISIT TO CITY IN 12 YEARS

Ambroe Page of Cincinnati is visiting his old friend, Grover Morrison, who conducts a restaurant at 507 Gay street. This is his first visit here in 12 years and he sees many changes in the River City. Mr. Page was for many years employed as an operator on the D. T. & I.

K. of P.'s To Attend Rally

Local Knights members of Magnolia Lodge K. of P., discussed plans last night for attending the district K. of P. meeting to be held at Piketon Sept. 20. A big delegation of Knights will attend from Portsmouth. A committee including George Gulker, Joseph Hillman, L. E. Yeager, Ralph Johnston and H. W. Elliott was named to make plans for the visit. Twelve applications were received according to a report made by the membership committee.

Reports on their trip to the national convention of D. O. K. K. held at Chattanooga recently were made by John E. Kah and L. E. Yeager.

Ironton Fight Is A Bloomer

The Terry Kellar-Jack Davis boxing match in Ironton last night was more or less of a bloomer as Kellar put Davis away in less than two rounds. Davis was almost knocked out in the opening stanza, the bell saving him. He was clearly outclassed. Bob Finley and Charlie Martin of Ironton found a fast six round bout which Referee Jack Sheppard called a draw. The matches were staged in the Orpheum theatre under the direction of Nick McMahon.

BIG SALE GOING ON AT CAMP SHERMAN

The Chillicothe papers say the mule and horse sale, which opened at Camp Sherman yesterday, was attended by buyers from all parts of Ohio. Mules sold as low as $40 and as high as $137.

Today auto trucks, autos and motorcycles were sold. On Friday provisions of all kinds and blankets will be sold.

Among the local people who attended the sale yesterday was W. C. Creekbaum of Highland avenue.

Claim Ford Has Bought Ground

HUNTINGTON, Aug. 23—Henry Ford, Detroit automobile manufacturer, has purchased a tract of approximately two acres of land near the Thermos Bottle plant on the western edge of Huntington, it was officially stated yesterday.

It is understood by local business men who have knowledge of the transaction that the land is to be used as a site for a Ford assembling plant, to be constructed sometime in the near future.

PAYS $150,000 FOR THREE PLAYERS

John McGraw, manager of the Giants is getting desperate. He has just forked over $150,000 for Outfielder Lawry, and Pitchers Ogden and Bentley of the Baltimore team. The Reds recently offered $50,000 for Bentley who is an all round player.

Plan Airplane Cruising To Command The Ocean

WARWICK, R. I., August 23—Final tests were made here today under United States naval supervision, of a power unit of three huge Liberty airplane engines geared to one 18-foot propeller, by which according to those making the tests, it is hoped to establish an airplane radius sufficient to command the ocean. Lieutenant R. Christian, U. S. N. engineer of NC-1 during the trans-Atlantic flight of that craft, was in charge of the tests, which are said to have been successful.

The military importance of the development is declared to be of a significant greater even than the commercial, as it is claimed an airplane of three or more units, representing a total of 4,000 horse power, will have cruising radius exceeding three thousand miles and a carrying capacity of 12 tons of explosives.

It is declared to be the first time that Liberty motors have been geared down to a propeller with a clutch system, each unit has three Liberty motors, two riding tandem and one trailing. The plane consists of the adoption of the clutch, which made the automobile practicable, coupled with gears which enable the propeller and engines to operate at a maximum efficiency.

The engines and the giant propeller were mounted on a test stand 25 feet high and operation with one, two or three units was demonstrated. The propeller was turned at 800 revolutions per minute and the engines at 1800, which it was said has long been sought as one of the mission elements necessary to practical commercial flying.

The power unit will be delivered to the United States navy department within a few days, it was announced.

Scioto County Baptist Picnic

Interest in this attempt to have a Great Baptist gathering at Lucasville Fair Ground Thursday, August 25th, is increasing.

Let every one bear in mind that this is a free picnic. No charge for admission will be made.

No restrictions for entrance into the games and contests except that one enter games of your own class.

A good delegation is expected from each of the forty or more Baptist organizations in Scioto County.

Mrs. Charles Read and daughter, Miss Edna, of Wheelersburg, will care for the amusements for the Kindergarten ages.

The Primary girls will be cared for by workers who are yet to be selected.

Mrs. Freeman Chase of Sciotoville, assisted by Miss Jennie Oakes, of Wheelersburg, will care for the junior girls with three very interesting contests adapted to that age.

Mrs. Robert Allbaugh, Mrs. Lawson Sloan and Mrs. Clinton Rose will care for the Intermediate girls. A ball game will be staged by these young ladies.

Rev. L. N. Kayser will be the Major Domo among the small boys, with aball game, races of 50, 25 and 15 yards, three-legged race, sack race and peanut scramble. The winners of these classes will challenge the winners of like contests of the girls of the same ages.

Charles Nunley of Rushtown will manage the boys from 12 to 16. Ball games, horse-shoe pitching and races.

T. D. Smith and Dan Van Gorder of the First church will manage the activities of the men. Horseshoe pitching, races and the ball game. The team from the eastern side of the county will be made up largely of the Hoskins Stars, while the western men will come from the Barracas of the First church, Portsmouth, assisted by several crack players from Rushtown and vicinity. These teams will be made up of players who have met with few or no defeats this year and promises to be some game.

The religious program will be immediately after the noon hour, when Rev. Freeman Chase will lead the songs. Revs. A K. Murphy, John Kemper and H. S. Tillis will speak. No Baptist can afford to miss this day.

Executive Committee Of Sinn Fein To Hold Meet

DUBLIN, Aug. 23—Members of the Irish republican parliament, gathered here to frame the reply of that body to the British government's offer of dominion status for Ireland, divided their activities today between the secret sessions of the parliament and a meeting of the executive committee of the Sinn Fein. It was believed both meetings would concern themselves with the attitude taken by the Irish republicans toward the peace terms laid down by Prime Minister Lloyd George.

Meetings of the Sinn Fein executive committee were placed under ban long ago by the British governments, and so far as known, the proscription was never lifted. Up until this morning, however, no intimation had been given the British authorities frowned on the assembly.

Considerable speculation was caused here last night by the delivery of a message to Mr. DeValera by Monsignor Edward Mulhern, bishop of Dromore. It was asserted the message came from "highest authority." It was declared in some quarters that the Irish clergy was urging such action by the parliament as would preclude resumption of warfare between the republican forces and the British soldiery or constabulary.

Two sessions of the parliament were held yesterday, and while details of them were withheld, it was understood the deputies asked Eamonn DeValera, head of the republican movement, and his colleagues for explanations of various phases of the situation. Actual framing of the Irish answer that will be sent to London was apparently postponed.

Sir James Craig, premier of Ulster, planned to meet his cabinet at Belfast today and it was believed probable that relations between Belfast and Dublin would be considered.

In Chicago

Peter Stavros, one of the proprietors of The Classic has gone to Chicago, where he will visit relatives and friends.

Leaves Hospital

CLEVELAND, August 23—Johnny Walker, first baseman of the Philadelphia Athletics, hit in the head with a batted ball here last week is able to leave the hospital. He probably will join his teammates the latter part of this week.

Proposes Fund For the Jobless

WASHINGTON, Aug. 23—Representative London, Socialist, New York proposed in a resolution offered yesterday an appropriation of $500,000,000 to relieve distress caused by "involuntary" unemployment. The funds would be administered by the department of labor.

Was In Ironton

Deputy Game Protector F. D. Voorhes is home from a business trip to Ironton.

Things Seen In Portsmouth

Two officers in earnest conversation at court house for more than an hour.

Mother refusing to allow daughter to climb into machine that had just pulled up at their home.

Five men actually painting five room house on Eighth street.

Girl eating four ham sandwiches in a local restaurant.

Man standing on corner for street car. Got into political argument and forgot to get on it when it passed.

Proprietor of confectionery telling young man his telephone was put in for business. He had talked 30 minutes over it to sweetie.

New Dentist In City

Dr. Robert E. Shelton who for the last eleven years has been practising dentistry at Manchester, Ohio, will open a dental parlor in suite No. 402 Masonic Temple tomorrow.

The suite has seven rooms including a waiting room and reception room, two operating rooms, ladies' dressing room, laboratory and a sterilizing room. The furniture, dental equipment, conveniences and appointments are the very latest in design and no expense has been spared to make the office modern in all detail.

Miss Nell Sibrel of Manchester, will act as office assistant and bookkeeper for Doctor Shelton, a position she has held with him for some time in Manchester.

Dr. and Mrs. Shelton are temporarily located with their children, Mary Katherine and Thomas at Third and Court streets.

Mr. Wertz Home

Charles V. Wertz, who was recently operated upon in the Johns Hopkins hospital in Baltimore arrived home today. He is feeling much better. He was accompanied home by Mrs Wertz.

POLLY AND HER PALS

PA GIVES ASHUR A HEAVY BLOW

BY CLIFF STERRETT

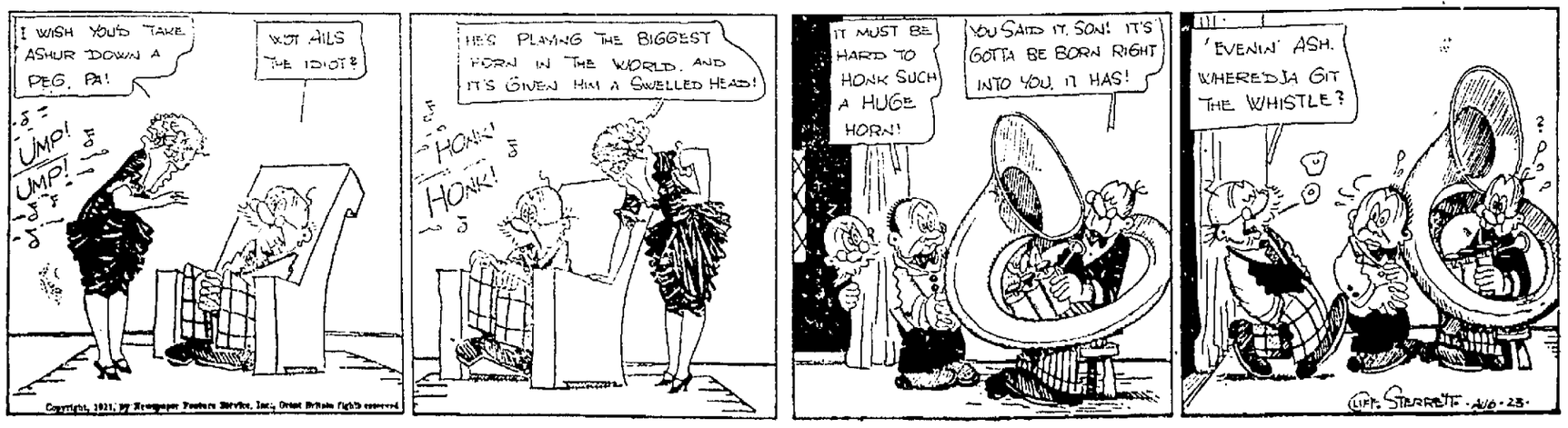

Copyright, 1921, by Newspaper Features Service, Inc., Great Britain rights reserved